



# KROON STUD WILD

VIR ALLE WILDBOERE



11:00 | 8 SEPTEMBER 2017 | ROOIHOOGTE, KROONSTAD



WILDSWINKEL  
maklik eerlik direk





# HELICOPTER SERVICES



**Specialises in:**  
Game Work, Long Line Work,  
Sling Work en Camera work



**Enquiries:**  
Andries Steyn  
Cell: 071 237 2321  
Email: [asteyn.gen@gmail.com](mailto:asteyn.gen@gmail.com)



# BREEDERS



## KROON STUD WILD VIR ALLE WILDBOERE



GAME | WILD

**BOSCHPLAAT WILD**  
Manie van Niekerk  
082 550 0417 | 082 550 389  
manie@gcs.co.za



**BRAUNZIINKOP WILD**  
Sebastian Steyn  
082 572 2053  
ssg@carfone.net



**CROUS BROERS**  
Riaan Crous 082 805 2755  
riaancrous@gcs.co.za  
  
David Crous 083 294 4813  
Kobus Crous 083 309 9592



**KORANNABERG WILD**  
JW Eksteen  
082 843 2127  
jweksteen@gmail.com



**ROOIHOOGTE WILD**  
JC Beneke  
083 256 9837  
beneke@bpdentist.co.za  
adelaide@bpdentist.co.za



**SOETVELDE FARMS**  
Roan van Tonder  
082 567 0069  
roan.soetvelde@gmail.com  
  
Werner van Tonder  
083 631 1687  
vantonderwerner@gmail.com



**SYNCERUS BUFFELS**  
Danie Minnaar  
082 410 6143  
danie@mysenwes.co.za  
  
Jaco Minnaar  
083 626 7000  
jaco@compuking.co.za



# SPONSORS





# INDEX



SPECIES	LOT	SPECIES	LOT
<b>Blesbok</b>	84, 85A, 85B, 85C	<b>Oryx</b>	46, 47
<b>Golden Wildebeest</b>	49A, 49B, 50A, 50B	<b>Oryx - Gold</b>	69A, 69B, 70, 71, 72, 73, 74, 75, 76, 77
<b>Buffalo</b>	37, 38, 39, 40, 41, 42, 43, 44, 45, 98, 99, 100, 101, 102, 103A, 103B	<b>Oryx - Red</b>	86, 87, 88A, 88B
<b>Common Reedbuck</b>	25	<b>Roan</b>	61, 62, 63, 64A, 64B, 64C, 65, 66
<b>Eland</b>	78, 79A, 79B, 80A, 80B, 81, 82, 83	<b>Sable</b>	18A, 18B, 19, 20A, 20B, 20C, 21, 22, 23, 24, 89, 90A, 90B, 91, 92, 93A, 93B, 94, 95, 96A, 96B, 97
<b>Impala</b>	29, 30, 32A, 32B, 33A, 33B, 34, 35A, 35B, 35C, 36	<b>Springbok</b>	15, 16, 17
<b>Lechwe</b>	1A, 1B, 1C, 1D, 2A, 2B, 3, 4, 5A, 5B	<b>White Rhino</b>	6, 7, 8, 9, 10, 11, 12, 13, 14, 51, 52, 53, 54, 55, 56, 57, 58, 59, 60
<b>Mountain Reedbuck</b>	48		
<b>Nyala</b>	26A, 26B, 26C, 27, 28A, 28B		



# LOT 0A



NYALA BULL - CHARITY  
LOT FOR HELPENDE HAND  
HENNENMAN

TOTAL	M	1	F	-	Σ	1
-------	---	---	---	---	---	---



R

Tag	Blue N
Area	Free State
Age category	Adult
Age at Auction	5y
Horn length	L25" R25"

**Other info:** Was 25" when measured in 2016

**Notes:** Charity - Helpende Hand Hennenman

**Date available** Immediately





# LOT 0B



YOUNG NYALA BREEDING  
BULL - CHARITY LOT  
FOR POTCHEFSTROOM  
DIENSSENTRUM

TOTAL	M	1	F	-	Σ	1
-------	---	---	---	---	---	---



R

**Area** Potchefstroom  
**Sire** 29" Bull  
**Age category** Sub Adult

**Notes:** Charity – Potchefstroom Dienssentrum

**Date available** Immediately



Example of bull



**NYALA EWE - CHARITY LOT FOR CAREGIVERS**

TOTAL	M	-	F	1	Σ	1
-------	---	---	---	---	---	---



R

**Area** Free State  
**Age category** Adult

**Notes:** Charity – Northern Free State Caregivers

**Date available** Immediately

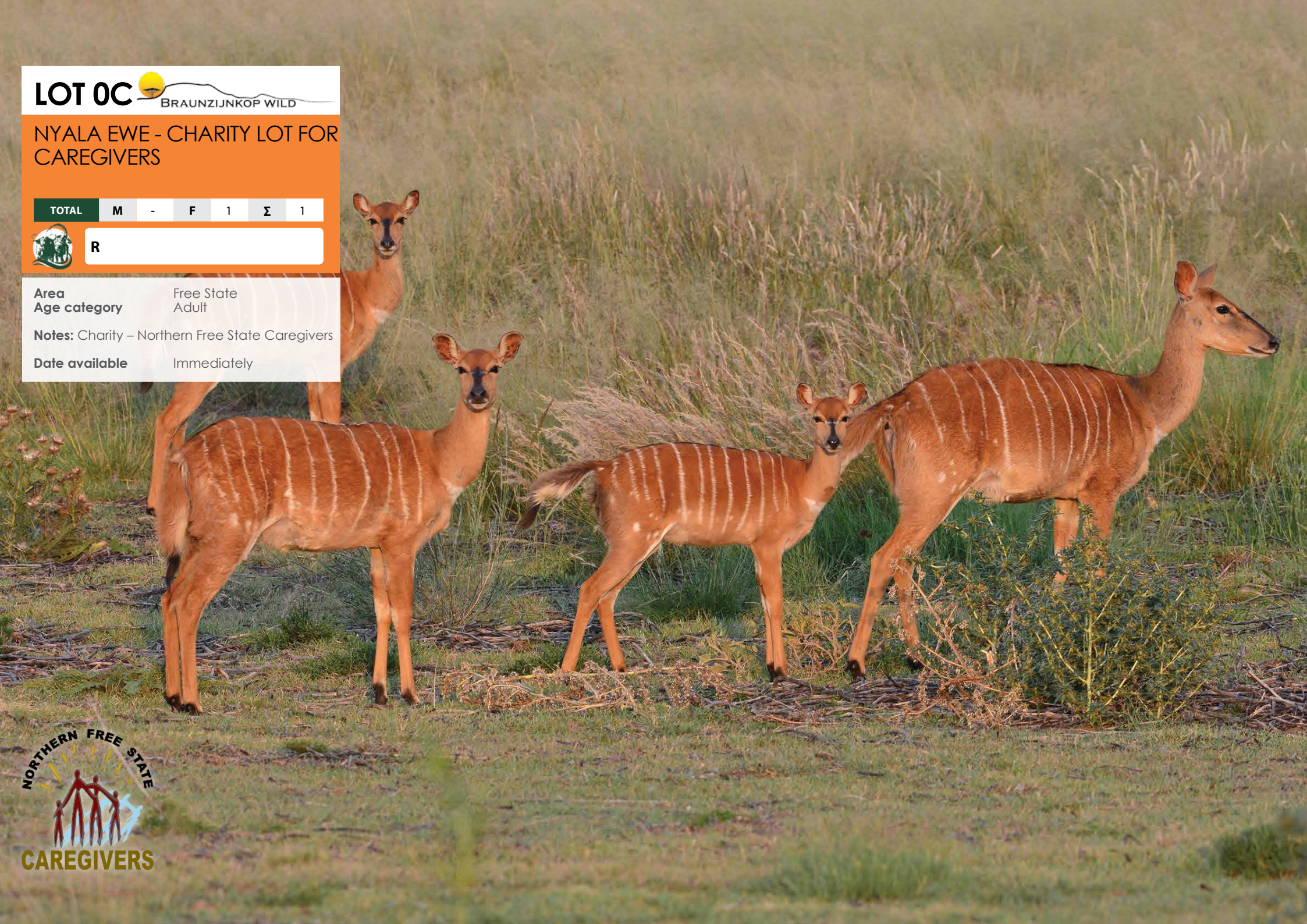



# LOT 0D



ENERGIZER STAFIX X18i-  
CHARITY LOT FOR CAREGIVERS

TOTAL	M	-	F	-	Σ	1
-------	---	---	---	---	---	---



R

**Other info:** Sponsored by: Ricardo Pacheco  
Branch and Group Distribution Manager  
ricardo@stafix.co.za  
www.stafix.co.za  
011 397 3507

**Notes:** Powers up to 180 km (110 ha)  
18 J max output energy (24 J stored energy)  
Charity – Northern Free State Caregivers





# LOT 1A



BRAUNZIJKOP WILD

## 28 $\frac{3}{8}$ " LECHWE BREEDING RAM

TOTAL	M	1	F	-	Σ	1
-------	---	---	---	---	---	---



R

Origin	Braunzijkop Wild
Tag	Yellow 57
Area	Free State
Age category	Adult
Age at Auction	4y
Date measured	16/06/2017
Horn length	L28 $\frac{3}{8}$ " R28"
Tip to tip	29"
Rings	L21 R21
Base	L7 $\frac{1}{8}$ " R7 $\frac{1}{8}$ "

**Other info:** Cold adapted and used to supplementary feed

**Date available** Immediately





**LOT 1B**



BRAUNZIJKOP WILD

**28<sup>4</sup>/<sub>8</sub>" LECHWE BREEDING RAM**

TOTAL	M	1	F	-	Σ	1
-------	---	---	---	---	---	---



R

Origin	Braunzijkop Wild
Tag	Yellow 58
Area	Free State
Age category	Adult
Age at Auction	4y
Date measured	16/06/2017
Horn length	L28 <sup>4</sup> / <sub>8</sub> " R28 <sup>7</sup> / <sub>8</sub> "
Tip to tip	23 <sup>4</sup> / <sub>8</sub> "
Rings	L20 R20
Base	L8" R8"

**Other info:** Cold adapted and used to supplementary feed

**Date available** Immediately





# LOT 1C



## 28 $\frac{7}{8}$ " LECHWE BREEDING RAM

TOTAL	M	1	F	-	Σ	1
-------	---	---	---	---	---	---



R

Tag	Blue 16-2
Microchip	900032002865005
Area	Free State
Age category	Adult
Date measured	14/07/2017
Horn length	<b>L28<math>\frac{7}{8}</math>"</b> R28 $\frac{4}{8}$ "
Tip to tip	<b>25<math>\frac{1}{8}</math>"</b>
Tips	L5" R5"
Rings	L24 R24
Base	L7 $\frac{1}{8}$ " R7 $\frac{1}{8}$ "

**Other info:** Exceptional 28 $\frac{7}{8}$ " breeding ram.  
Wide 25 $\frac{1}{8}$ " spread with symmetrical horns

**Date available** Immediately





# LOT 1D



## 28<sup>6</sup>/<sub>8</sub>" LECHWE BREEDING RAM

TOTAL	M	1	F	-	Σ	1
-------	---	---	---	---	---	---



R

Tag	Blue
Area	Free State
Age category	Adult
Date measured	14/07/2017
Horn length	L28 <sup>6</sup> / <sub>8</sub> " <b>R28<sup>6</sup>/<sub>8</sub>"</b>
Tip to tip	20"
Tips	L5 <sup>7</sup> / <sub>8</sub> " R5 <sup>1</sup> / <sub>8</sub> "
Rings	L24 R23
Base	L8" R7 <sup>1</sup> / <sub>8</sub> "

**Notes:** Exceptional 28<sup>6</sup>/<sub>8</sub>" breeding ram.  
Good 20" spread and symmetrical horns

**Date available** Immediately





## LOT 2A



### LECHWE EWES

TOTAL	M	-	F	5	Σ	5
-------	---	---	---	---	---	---



R

## LOT 2B



### LECHWE EWES

TOTAL	M	-	F	5	Σ	5
-------	---	---	---	---	---	---



R

**Area** Free State  
**Age category** Adult  
**Running with** 28 $\frac{7}{8}$ " Ram in lot 1C  
**Other info:** Cold adapted and used to supplementary feed

**Notes:** Running with 28 $\frac{7}{8}$ " ram, Blue 16-2 (Lot 1C)

**Date available** Immediately



Example of animals



Blue 16-2



# LOT 3



## LECHWE EWES

TOTAL	M	-	F	5	Σ	5
-------	---	---	---	---	---	---



R

**Area** Free State  
**Age category** Adult  
**Running with** 28% Ram

**Other info:** Cold adapted and used to supplementary feed

**Notes:** Running with 28% ram (Lot 1D)

**Date available** Immediately



Running with Blue



Example of animals



# LOT 4



## YOUNG, LECHWE BREEDING RAM (27 $\frac{1}{8}$ "

TOTAL	M	1	F	-	Σ	1
-------	---	---	---	---	---	---



R

Name	Korannaberg Delta
Tag	Pink 20
Microchip	900250000495984
Area	Eastern Free State
Sire origin	Korannaberg
Sire	Koranna Chobe (31" with 23" spread)
Grand sire	Kavango (30")
Dam origin	Korannaberg
Age category	Adult
Age at Auction	<b>3y</b>
Date measured	14/07/2017
Measured at age	3y
Horn length	<b>L27<math>\frac{1}{8}</math>" R27<math>\frac{1}{8}</math>"</b>
Tip to tip	23 $\frac{1}{8}$ "
Tips	L6" R6"
Rings	L22 R22
Base	L8 $\frac{1}{8}$ " R8 $\frac{1}{8}$ "

**Other info:** Outstanding potential in this young lechwe ram. Bred from exceptional genetics, including: **KAVANGO 30 $\frac{1}{8}$ " horns, 24" spread** and **CHobe 31" horns, 23" spread**. Adapted to sourveld and extreme Eastern Free State cold

**Date available** Immediately



Sire: Chobe (31")



## LOT 5A



### 21-23" LECHWE RAMS

TOTAL	M	5	F	-	Σ	5
-------	---	---	---	---	---	---



R

## LOT 5B



### 21-23" LECHWE RAMS

TOTAL	M	5	F	-	Σ	5
-------	---	---	---	---	---	---



R

**Area** Free State  
**Age category** Young

**Notes:** Young rams with great potential,  
**sired by 29"+ rams**

**Date available** Immediately



Example of animals



LOT 6



BRAUNZIJKOP WILD

29<sup>7</sup>/<sub>8</sub>" WHITE RHINO COW

TOTAL	M	-	F	1	Σ	1
-------	---	---	---	---	---	---



R

Origin	Braunzijskop Wild
Tag	Orange 15
Area	Free State
Age category	Adult
Age at Auction	12y
Date measured	16/06/2017
Horn length front	29 <sup>7</sup> / <sub>8</sub> "
Horn length rear	11"
Circumference	Front 26 <sup>3</sup> / <sub>8</sub> "      Rear 22 <sup>3</sup> / <sub>8</sub> "
Pregnancy status	TBC

**Other info:** Cold adapted rhinos run in a 200ha camp. They are used to people and supplementary feed

**Notes:** Cow to be loaded immediately after permits are issued

**Date available**      Immediately



Orange 15



Orange 15



LOT 7



BRAUNZIJKOP WILD

25" WHITE RHINO COW

TOTAL	M	-	F	1	Σ	1
-------	---	---	---	---	---	---



R

Origin	Braunzijskop Wild
Tag	Orange 10
Area	Free State
Age category	Adult
Age at Auction	12y
Date measured	16/06/2017
Horn length front	25"
Horn length rear	9"
Circumference	Front 25%"    Rear 23"
Pregnancy status	TBC

**Other info:** Cold adapted rhinos run in a 200ha camp. They are used to people and supplementary feed

**Notes:** Cow to be loaded immediately after permits are issued

**Date available**      Immediately





# LOT 8



## RHINO COW WITH HEIFER CALF

TOTAL	M	-	F	1 <sup>+</sup>	Σ	1 <sup>+</sup>
-------	---	---	---	----------------	---	----------------



R

Tag	Brown 2
Microchip	455E08791B
DNA	Available
Area	Free State
Age category	Adult
Horn length front	4"
Horn length rear	1"
Circumference	Front 22"      Rear 21"
Running with	30" – 32" Bulls

**Other info:** This cold adapted Free State rhino cow with heifer calf is tame and runs in 300ha camps. They are used to guards on horses and vehicles and eat out of troughs. Pregnancy will be announced with auction. Dehorned in May 2017

**Notes:** Animals to be loaded immediately after permits are issued. Calf sired by 30" – 32" bull. Cow possibly pregnant. Calf born 22/2/2016

**Date available**      Immediately





# LOT 9



## RHINO COW WITH HEIFER CALF

TOTAL	M	-	F	1 <sup>+</sup>	Σ	1 <sup>+</sup>
-------	---	---	---	----------------	---	----------------



R

Area	Free State
Tag	Red 60
Microchip	4A6A315E64
DNA	Available
Age category	Adult
Horn length front	4"
Horn length rear	1"
Circumference	Front 27"      Rear 20½"
Running with	30" – 32" Bulls

**Other info:** This cold adapted Free State rhino cow with her heifer calf are tame and run in 300ha camps. They are used to guards on horses and vehicles and eat out of troughs. Pregnancy will be announced with auction. Dehorned in May 2017

**Notes:** Animals to be loaded immediately after permits are issued. Calf sired by 30" – 32" bull. Cow possibly pregnant. Calf born 9/12/2016

**Date available**      Immediately





# LOT 10



## RHINO COW WITH BULL CALF (3-IN-1)

TOTAL	M	+1	F	1	Σ	1+1
-------	---	----	---	---	---	-----



R

Tag	Grey 103
Microchip	945000001809369
DNA	Available
Area	Free State
Age category	Adult
Horn length front	4"
Horn length rear	1"
Circumference	Front 24½"    Rear 22"
Pregnancy status	Certified
Pregnancy term	Mid
In calf to	30" – 32" Bulls

Tag	Grey 46
Microchip	945000001809368
DNA	Available
Age category	Young

**Other info:** This cold adapted Free State rhino cow with bull calf is tame and runs in 300ha camps. They are used to guards on horses and vehicles and eat out of troughs. Pregnancy will be announced with auction. Dehorning in August 2017

**Notes:** Animals to be loaded immediately after permits are issued. Calf sired by 30" – 32" bull and was born on 1/7/2016

**Date available**      Immediately





# LOT 11



## RHINO COW WITH BULL CALF (3-IN-1)

TOTAL	M	+1	F	1	Σ	1+1
-------	---	----	---	---	---	-----



R

Tag	Purple 6
Microchip	4B01553D20
DNA	Available
Area	Free State
Age category	Adult
Horn length front	3 1/8"
Horn length rear	3"
Circumference	Front 24 1/8"    Rear 21 1/8"
Pregnancy status	Certified
Pregnancy term	Mid
In calf to	30" – 32" Bulls

Tag	Purple 60
Microchip	945000001727997
DNA	Available
Age category	Young
Horn length front	6 1/8"
Circumference	Front 15"

**Other info:** This cold adapted Free State rhino cow with bull calf is tame and runs in 300ha camps. They are used to guards on horses and vehicles and eat out of troughs. Pregnancy will be announced with auction. Dehorned May 2017

**Notes:** Animals to be loaded immediately after permits are issued. Calf sired by 30" – 32" bull and was born on 28/8/2016

**Date available**      Immediately





# LOT 12



## RHINO COW WITH BULL CALF

TOTAL	M	+1	F	1	Σ	1+1
-------	---	----	---	---	---	-----



R

Tag	Green 1
Microchip	945000001809386
DNA	Available
Area	Free State
Age category	Adult
Horn length front	4"
Horn length rear	1"
Circumference	Front 27"      Rear 23"
Running with	30" – 32" Bulls

**Other info:** This cold adapted Free State rhino cow with bull calf is tame and runs in 300ha camps. They are used to guards on horses and vehicles and eat out of troughs. Pregnancy will be announced with auction. Dehorned in May 2017

**Notes:** Animals to be loaded immediately after permits are issued. Calf sired by 30" – 32" bull. Cow possibly pregnant. Calf born 26/4/2017

**Date available**      Immediately





# LOT 13



## RHINO COW WITH BULL CALF (3-IN-1)

TOTAL	M	+1	F	1	Σ	1+1
-------	---	----	---	---	---	-----



R

Tag	263
Microchip	945000001503320
DNA	Available
Area	Free State
Age category	Adult
Horn length front	4"
Horn length rear	1"
Circumference	Front 24½"    Rear 22"
Pregnancy status	Certified
In calf to	30" – 32" Bulls

**Other info:** This cold adapted Free State rhino cow with bull calf is tame and runs in 300ha camps. They are used to guards on horses and vehicles and eat out of troughs. Pregnancy will be announced with auction. Dehorning in August 2017

**Notes:** Animals to be loaded immediately after permits are issued. Calf sired by 30" – 32" bull and was born on 23/3/2016

### Info of bull calf

Tag	Purple 56
Microchip	945000001727693
DNA	Available
Age category	Young
Horn length front	3½"
Circumference	Front 11"

**Date available**    Immediately





**LOT 14**



BRAUNZIJKOP WILD

**24 $\frac{3}{8}$ " WHITE RHINO BULL**

<b>TOTAL</b>	<b>M</b>	<b>1</b>	<b>F</b>	<b>-</b>	<b>Σ</b>	<b>1</b>
--------------	----------	----------	----------	----------	----------	----------



**R**

<b>Origin</b>	Braunzijkop Wild	
<b>Tag</b>	Green 3	
<b>Area</b>	Free State	
<b>Age category</b>	Adult	
<b>Age at Auction</b>	12y	
<b>Date measured</b>	16/06/2017	
<b>Horn length front</b>	24 $\frac{3}{8}$ "	
<b>Horn length rear</b>	7"	
<b>Circumference</b>	Front 32"	Rear 23 $\frac{3}{8}$ "

**Other info:** Cold adapted rhinos run in a 200ha camp. They are used to people and supplementary feed

**Notes:** Strong rhino bull with a big body mass

**Date available** Immediately





17<sup>5</sup>/<sub>8</sub>" HAKKE

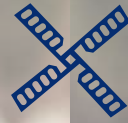

SOETVELDE  
*Starms*





# LOT 15



11"+ SPRINGBOK EWES  
IN LAMB TO 17 $\frac{3}{8}$ " HAKKE

CONTINUED ON NEXT PAGE

TOTAL	M	-	F	4	Σ	4
 R						



Red 5



Red 6



17 $\frac{3}{8}$ " Hakke

Area Potchefstroom  
Date measured 12/07/2017

Tag Red 5  
Sire origin Jules of the Karoo  
Age category Adult  
Horn length L11 $\frac{7}{8}$ " R11 $\frac{3}{8}$ "  
Pregnancy status Yes  
Pregnancy term Late  
In lamb to 17 $\frac{3}{8}$ " Hakke

Tag Red 6  
Sire origin Jules of the Karoo  
Age category Adult  
Horn length L11 $\frac{3}{8}$ " R11 $\frac{3}{8}$ "  
Pregnancy status Yes  
Pregnancy term Late  
In lamb to 17 $\frac{3}{8}$ " Hakke



# LOT 15



## 11"+ SPRINGBOK EWES IN LAMB TO 17% HAKKE

TOTAL	M	-	F	4	Σ	4
-------	---	---	---	---	---	---

**Tag** Red 7  
**Sire origin** Jules of the Karoo  
**Age category** Adult  
**Horn length** L11½" R11½"  
**Pregnancy status** Yes  
**Pregnancy term** Late  
**In lamb to** 17% Hakke

**Tag** Red 8  
**Sire origin** Jules of the Karoo  
**Age category** Adult  
**Horn length** L11½" R11½"  
**Pregnancy status** Yes  
**Pregnancy term** Mid  
**In lamb to** 17% Hakke

**Other info:** Rare opportunity to acquire some of the best genetics in South Africa

**Notes:** All these ewes come from 10"+ dams and 17" rams. Hakke is out of Dam kamp of Jules of the Karoo where ewes are 11"+ and rams 17"+

**Date available** Immediately



Red 7



Red 8



17% Hakke



# LOT 16



## 13 $\frac{6}{8}$ " COPPER SPRINGBOK RAM

TOTAL	M	1	F	-	Σ	1
-------	---	---	---	---	---	---



R

Tag	Purple 8
Age category	Adult
Age at Auction	4y
Measured at age	3y 7m
Horn length	<b>L13<math>\frac{6}{8}</math>"</b> R13 $\frac{6}{8}$ "
Base	L5 $\frac{1}{8}$ " R5 $\frac{1}{8}$ "

**Notes:** Beautiful proven copper springbok ram

**Date available** Immediately

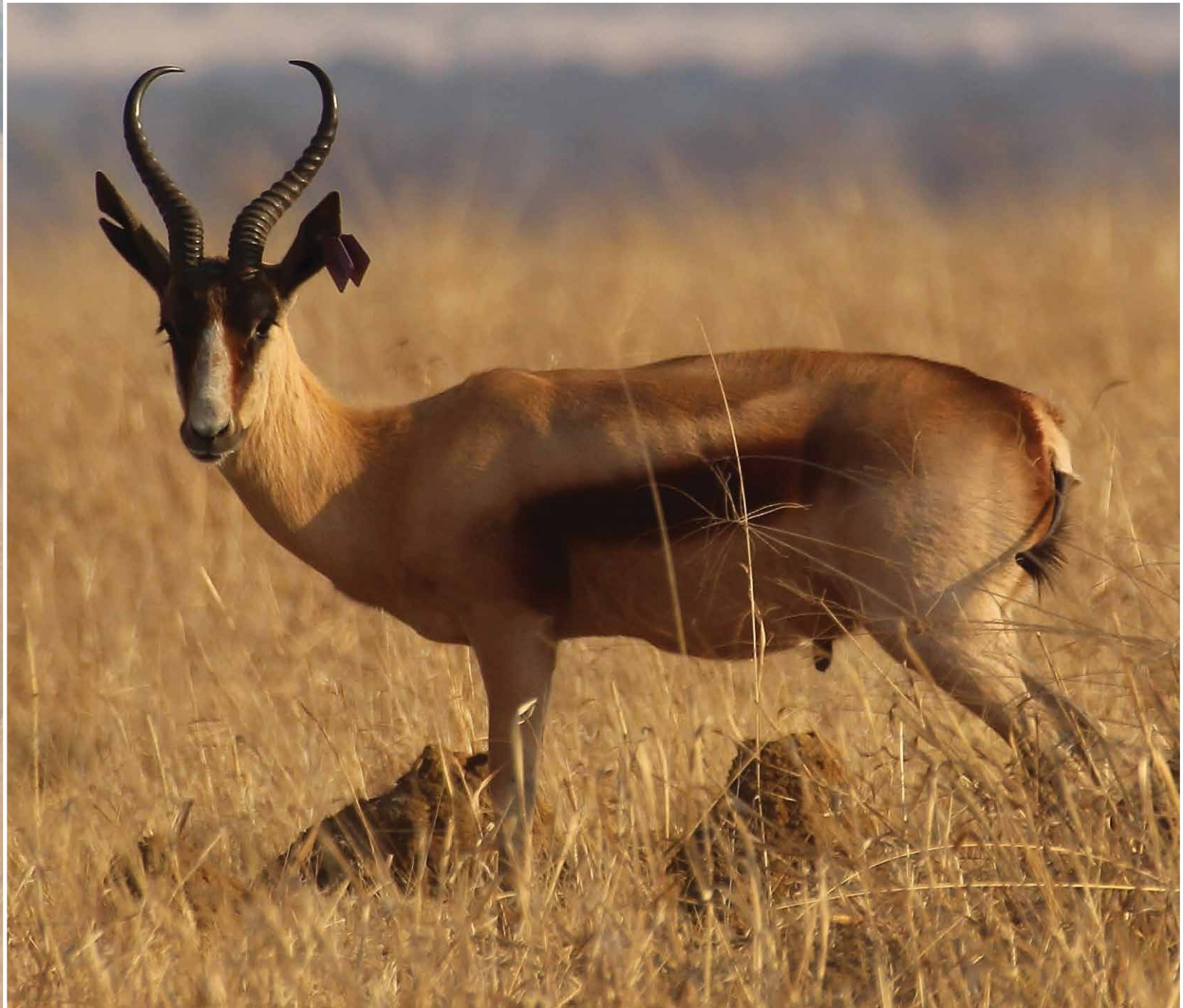



# LOT 17



## COPPER SPRINGBOK EWES RUNNING WITH 13%<sup>8</sup>" COPPER RAM

TOTAL	M	-	F	10	Σ	10
-------	---	---	---	----	---	----



R

Age category Sub Adult  
Running with **13%<sup>8</sup>" Copper ram**

Notes: Young ewes running with 13%<sup>8</sup>" ram  
Purple 8 (Lot 16)

Date available Immediately



Example of animals



Purple 8



# LOT 18A



INTERMEDIATE SABLE HEIFER  
Sired by 48% LUCKY

TOTAL	M	-	F	1	Σ	1
-------	---	---	---	---	---	---



R

Tag	Yellow L7
Microchip	900250000495992
Bloodline	Intermediate
Area	Potchefstroom
Sire	48% Lucky
Age at Auction	20m
Date measured	10/07/2017
Measured at age	18m
Horn length	L19% R19% 8% Tip to tip
Tips	L11% <b>R12%</b>
Rings	L8 R8
Base	L6% R6%
Pregnancy status	TBC
Running with	48% Lucky

**Other info:** Excellent tips on this heifer with beautiful colour

**Notes:** One of our best Lucky daughters ever on auction

**Date available** Immediately



48% Lucky



Yellow L7





# LOT 18B



## INTERMEDIATE SABLE HEIFER RUNNING WITH 47" SAFARI

TOTAL	M	-	F	1	Σ	1
-------	---	---	---	---	---	---



R

Tag	Yellow 550
Microchip	900182001159173
Bloodline	Intermediate
Area	Potchefstroom
Age at Auction	20m
Date measured	10/07/2017
Measured at age	18m
Horn length	L19" R18 $\frac{7}{8}$ "
Tip to tip	7"
Tips	L11 $\frac{1}{4}$ " R10 $\frac{1}{2}$ "
Rings	L8 R8
Base	L6 $\frac{1}{8}$ " R6 $\frac{1}{8}$ "
Pregnancy status	TBC
Running with	47" Safari

**Other info:** Beautiful colour with excellent horn length

**Notes:** Daughter of 33 $\frac{1}{2}$ " cow

**Date available** Immediately



47" Safari



Yellow 550





# LOT 19



## INTERMEDIATE SABLE HEIFERS Sired by 47" Safari

CONTINUED ON NEXT PAGE

TOTAL	M	-	F	2	Σ	2
-------	---	---	---	---	---	---



R

Area Potchefstroom

Tag Blue S1  
Microchip 945000001635118  
Bloodline Intermediate  
Sire 47" Safari  
Age at Auction 17m  
Date measured 10/07/2017  
Measured at age 15m  
Horn length L15 $\frac{1}{8}$ " R15 $\frac{1}{8}$ "  
Tip to tip 7 $\frac{1}{8}$ "  
Tips L11" R11 $\frac{1}{8}$ "  
Rings L5 R5  
Base L6" R6"  
Pregnancy status TBC  
Running with 47" Safari



47" Safari

Blue S1



# LOT 19



## INTERMEDIATE SABLE HEIFERS Sired by 47" Safari

TOTAL	M	-	F	2	Σ	2
-------	---	---	---	---	---	---

Tag	Red 11
Microchip	945000001635477
Bloodline	Intermediate
Sire	47" Safari
Age at Auction	18m
Date measured	10/07/2017
Measured at age	16m
Horn length	L16" R16"
Tip to tip	9"
Tips	L10 $\frac{3}{8}$ " R10"
Rings	L5 R6
Base	L6" R6"
Pregnancy status	TBC
Running with	47" Safari

**Other info:** 2 Excellent Safari daughters, Safari is known for breeding long tips

**Notes:** Buyer has the option to leave the cows until certified in calf to 47" Safari

**Date available** Immediately



47" Safari

Red S11



# LOT 20A KORANNABERG CLASSIC

**KORANNA TT28**



**SIRE: KORANNA TT24**  
(51<sup>1</sup>/<sub>4</sub>" WITH 25" SPREAD)  
87% MATETSI



**GRANDSIRE: VV 100**  
(45"+) MATETSI mDNA  
(TINA DE JAGER)



**GRANDDAM: KORANNA BLUE T8**  
(33") MATETSI mDNA  
THABA THOLO BLOODLINE



**DAM: RED H10**  
(29<sup>4</sup>/<sub>8</sub>"+) MATETSI mDNA



**GRANDSIRE: HARLEY**  
(47<sup>4</sup>/<sub>8</sub>" WITH 34" SPREAD)

**GRANDDAM:  
YELLOW T1 (30")**



**RUNNING WITH: BALLITO**  
(49<sup>7</sup>/<sub>8</sub>" HORNS, 25" SPREAD)  
93% MATETSI NUCLEAR DNA

**SIRE: JAN (48") MATETSI**



**FIRST TIME AVAILABLE ON AUCTION - TT24 (51<sup>1</sup>/<sub>8</sub>") DAUGHTERS**



# LOT 20A



## KORANNABERG CLASSIC MATETSI HEIFER

TOTAL	M	-	F	1	Σ	1
-------	---	---	---	---	---	---



R

**Name** Koranna TT28  
**Tag** Blue TT28  
**Microchip** 900250000495878  
**Bloodline** Matetsi  
**Mitochondrial DNA** Namibia, Botswana, South Africa and Zimbabwe

**Area** Eastern Free State  
**Sire origin** Korannaberg  
**Sire** Koranna TT24 (51 $\frac{1}{8}$ " ) 87% Matetsi  
**Grand sire** VV100 (45") Matetsi  
**Dam origin** Korannaberg  
**Dam** Red H10 (29"+, 21" spread)  
**Grand dam** Yellow T1 (30") & Blue T8 (33")

**Date of birth** 11/03/2016  
**Age category** Sub Adult  
**Age at Auction** 18m  
**Date measured** 05/07/2017  
**Measured at age** 17m  
**Horn length** L17" R17"  
**Tip to tip** 8"  
**Tips** L10" R11"  
**Rings** L7 R7  
**Base** L6 $\frac{5}{8}$ " R6 $\frac{5}{8}$ "  
**Pregnancy status** TBC  
**Running with** Ballito (49 $\frac{3}{8}$ " with 25" spread) 93% Matetsi

**Other info: For the first time available – Koranna TT24 (51 $\frac{1}{8}$ " ) daughters.** Some of the best Matetsi genetics available in this Classic heifer with an outstanding pedigree. Horn measurements at age is proof of this heifer's quality and potential. Dam (29"+) out of Harley (47 $\frac{1}{2}$ ", 34" spread)

**Date available** When in calf



KORANNABERG CLASSIC

*Matetsi Heifer*  
KORANNA TT28





# LOT 20B KORANNABERG CLASSIC

**KORANNA TT29**



**RUNNING WITH: BALLITO**  
(49<sup>7</sup>/<sub>8</sub>" HORNS, 25" SPREAD)  
93% MATETSI NUCLEAR DNA



**SIRE: KORANNA TT24**  
(51<sup>1</sup>/<sub>4</sub>" WITH 25" SPREAD)  
87% MATETSI



**DAM: PURPLE RZ3**  
(30") MATETSI mDNA



**GRANDSIRE: VV 100**  
(45"+) MATETSI mDNA  
(TINA DE JAGER)



**GRANDSIRE: RHEEZICHT (45")**



**GRANDDAM: KORANNA BLUE T8**  
(33") MATETSI mDNA  
THABA THOLO BLOODLINE



**GRANDDAM: YELLOW K7**  
(28<sup>4</sup>/<sub>8</sub>" DE BEERS ORIGIN MOTHER OF H24  
HEIFER THAT SOLD FOR R1.5 MIL IN 2015

**SIRE: JAN (48") MATETSI**



**FIRST TIME AVAILABLE ON AUCTION - TT24 (51<sup>1</sup>/<sub>8</sub>") DAUGHTERS**



# LOT 20B



## KORANNABERG CLASSIC MATETSI HEIFER

TOTAL	M	-	F	1	Σ	1
-------	---	---	---	---	---	---



R

**Name** Koranna TT29  
**Tag** Blue TT29  
**Microchip** 900250000495893  
**Bloodline** Matetsi  
**Mitochondrial DNA** Namibia, Botswana, South Africa and Zimbabwe

**Area** Eastern Free State  
**Sire origin** Korannaberg  
**Sire** Koranna TT24 (51½") 87% Matetsi

**Grand sire** VV100 (45") Matetsi  
**Dam origin** Korannaberg  
**Dam** Purple RZ3 (30")  
**Grand dam** Yellow K7 (28½") & Blue T8 (33")

**Date of birth** 28/02/2016  
**Age category** Sub Adult  
**Age at Auction** 19m  
**Date measured** 05/07/2017  
**Measured at age** 16m  
**Horn length** L16⅞" R16⅞"  
**Tip to tip** 8⅞"  
**Tips** L10" R10"  
**Rings** L7 R7  
**Base** L6⅞" R6⅞"  
**Pregnancy status** TBC  
**Running with** Ballito (49⅞" with 25" spread) 93% Matetsi

**Other info: For the first time available – Koranna TT24 (51½") daughters.** Some of the best Matetsi genetics available in this Classic heifer with an outstanding pedigree. Horn measurements at age is proof of this heifer's quality and potential. Dam (30"+) out of Rheeziht (45")

**Date available** When in calf



*Matetsi Heifer*  
**KORANNA TT29**





# LOT 20C KORANNABERG CLASSIC

**KORANNA TT27**



**IN CALF TO BALLITO**  
( $49\frac{2}{8}$ " HORNS, 25" SPREAD)  
93% MATETSI NUCLEAR DNA



**SIRE: KORANNA TT24**  
( $51\frac{1}{4}$ " WITH 25" SPREAD)  
87% MATETSI



**DAM: RED H6**  
(29"+) MATETSI mDNA



**GRANDSIRE: VV 100**  
4(5"+) MATETSI mDNA  
(TINA DE JAGER)



**GRANDSIRE: HARLEY**  
( $47\frac{4}{8}$ " WITH 34" SPREAD)



**GRANDDAM: KORANNA BLUE T8**  
(33") MATETSI mDNA  
THABA THOLO BLOODLINE

**GRANDDAM:  
YELLOW TW6 (27")**

**SIRE: JAN (48") MATETSI**

**FIRST TIME AVAILABLE ON AUCTION - TT24 ( $51\frac{1}{8}$ ") DAUGHTERS**





LOT 20C



KORANNABERG CLASSIC  
MATETSI HEIFER

TOTAL	M	-	F	1	Σ	1
-------	---	---	---	---	---	---



R

**Name** Koranna TT27  
**Tag** Blue TT27  
**Microchip** 900250000495875  
**Bloodline** Matetsi  
**Mitochondrial DNA** Namibia, Botswana, South Africa and Zimbabwe  
**Area** Eastern Free State  
**Sire origin** Korannaberg  
**Sire** Koranna TT24 (51 $\frac{3}{8}$ " 87% Matetsi  
**Grand sire** VV100 (45") Matetsi  
**Dam origin** Korannaberg  
**Dam** Red H6 (29"+)  
**Grand dam** Yellow TW6 (27") & Blue T8 (33")  
**Date of birth** 21/02/2016  
**Age category** Sub Adult  
**Age at Auction** 19m  
**Date measured** 05/07/2017  
**Measured at age** **16m**  
**Horn length** **L17 $\frac{3}{8}$ " R17 $\frac{3}{8}$ "**  
**Tip to tip** 9 $\frac{3}{8}$ "  
**Tips** L12" R11 $\frac{1}{8}$ "  
**Rings** L7 R7  
**Base** L6 $\frac{1}{8}$ " R6 $\frac{1}{8}$ "  
**Pregnancy status** Certified  
**Pregnancy term** Early  
**In calf to** Ballito (49 $\frac{3}{8}$ " with 25" spread) 93% Matetsi

**Other info: For the first time available – Koranna TT24 (51 $\frac{3}{8}$ " daughters.** Some of the best Matetsi genetics available in this Classic heifer with an outstanding pedigree. Horn measurements at age is proof of this heifer's quality and potential. Note her 12" tips! Dam (29 $\frac{3}{8}$ ") out of Harley (47 $\frac{3}{8}$ ", 34" spread)

**Date available** Immediately



*Matetsi Heifer*  
KORANNA TT27





# LOT 21



## INTERMEDIATE SABLE HEIFERS

CONTINUED ON NEXT PAGE

TOTAL	M	-	F	2	Σ	2
-------	---	---	---	---	---	---



R

**Area** Potchefstroom

**Tag** Blue N7  
**Microchip** 900182001417361  
**Bloodline** Intermediate  
**Sire** 47" Nicolaas  
**Age at Auction** 3y 2m  
**Date measured** 10/07/2017  
**Measured at age** 3y  
**Horn length** L24" R23½"  
**Tip to tip** 9"  
**Tips** L10½" R10½"  
**Rings** L20 R20  
**Base** L6½" R6½"  
**Pregnancy status** Yes  
**Pregnancy term** Early  
**In calf to** 48½" Lucky

**Other info:** Rare Nicolaas genetics available



48½" Lucky

Blue N7



47" Nicolaas at 48 months



# LOT 21



## INTERMEDIATE SABLE HEIFERS

TOTAL	M	-	F	2	Σ	2
-------	---	---	---	---	---	---

Tag	Red S14
Microchip	945000001567689
Bloodline	Intermediate
Sire	47" Safari
Age at Auction	2y 10m
Date measured	10/07/2017
Measured at age	2y 8m
Horn length	L21 $\frac{1}{8}$ " R22"
Tip to tip	9"
Tips	L10 $\frac{1}{8}$ " R11"
Rings	L16 R15
Base	L6 $\frac{7}{8}$ " R6 $\frac{7}{8}$ "
Pregnancy status	TBC
Running with	47" Safari

**Other info:** Safari daughter in calf to Safari

**Date available** October 2017



Red S14



47" Safari



# LOT 22



## INTERMEDIATE SABLE HEIFERS

CONTINUED ON NEXT PAGE

TOTAL	M	-	F	2	Σ	2
-------	---	---	---	---	---	---



R

Area	Free State
Tag	Yellow 30
Microchip	945000001823016
Bloodline	Intermediate
Sire	45" Champ
Date of birth	26/01/2016
Age category	Young
Age at Auction	19m
Date measured	21/06/2017
Measured at age	17m
Horn length	L15" R15"
Tip to tip	6"
Tips	L9" R8 $\frac{3}{8}$ "
Rings	L8 R8
Base	L6" R6"
Pregnancy status	TBC
Running with	45 $\frac{3}{8}$ " Ngwesi



45 $\frac{3}{8}$ " Ngwesi

Yellow 30



45" Champ



# LOT 22



## INTERMEDIATE SABLE HEIFERS

TOTAL	M	-	F	2	Σ	2
-------	---	---	---	---	---	---

Tag	Yellow 31
Microchip	945000001823018
Bloodline	Intermediate
Sire	45" Champ
Date of birth	27/01/2016
Age category	Young
Age at Auction	19m
Date measured	21/06/2017
Measured at age	17m
Horn length	L16" R15½"
Tip to tip	7½"
Tips	L10¾" R9¾"
Rings	L7 R7
Base	L6" R6"
Pregnancy status	TBC
Running with	45¾" Ngwesi

**Notes:** Buyer has the option to leave heifers until certified in calf to 45¾" Ngwesi

**Date available** Immediately



45¾" Ngwesi



45" Champ

Yellow 31



# LOT 23



## INTERMEDIATE SABLE HEIFERS

CONTINUED ON NEXT PAGE

TOTAL	M	-	F	2	Σ	2
-------	---	---	---	---	---	---



R

Area	Free State
Tag	Yellow 51
Microchip	94500001722201
Bloodline	Intermediate
Sire	45" Champ
Date of birth	17/03/2016
Age category	Young
Age at Auction	18m
Date measured	21/06/2017
Measured at age	15m
Horn length	L13" R13½"
Tip to tip	6"
Tips	L8" R8"
Rings	L6 R6
Base	L5½" R5½"
Pregnancy status	TBC
Running with	45¾" Ngwesi



45¾" Ngwesi



45" Champ



# LOT 23



## INTERMEDIATE SABLE HEIFERS

TOTAL	M	-	F	2	Σ	2
-------	---	---	---	---	---	---

Tag	Yellow 62
Microchip	94500001721810
Bloodline	Intermediate
Sire	45" Champ
Date of birth	10/04/2016
Age category	Young
Age at Auction	17m
Date measured	21/06/2017
Measured at age	14m
Horn length	L14 $\frac{3}{8}$ " R14"
Tip to tip	6"
Tips	L10 $\frac{3}{8}$ " R10 $\frac{3}{8}$ "
Rings	L5 R5
Base	L6 $\frac{1}{8}$ " R6 $\frac{1}{8}$ "
Pregnancy status	TBC
Running with	45 $\frac{3}{8}$ " Ngwesi

**Notes:** Buyer has the option to leave heifers until certified in calf to 45 $\frac{3}{8}$ " Ngwesi

**Date available** Immediately



45 $\frac{3}{8}$ " Ngwesi

Yellow 62



45" Champ



# LOT 24



## ZAMBIAN CROSS 45% SABLE BULL

TOTAL	M	1	F	-	Σ	1
-------	---	---	---	---	---	---



R

Tag	360
Microchip	7110437F2B
DNA	Available
Area	Free State
Sire	76
Dam	211
Date of birth	02/06/2012
Age category	Adult
Age at Auction	5y 2m
Date measured	14/06/2017
Measured at age	5y
Horn length	L45% R45%
Tip to tip	27% <sup>8</sup>
Tips	L9% <sup>8</sup> R9% <sup>8</sup>
Rings	L43 R43
Base	L10" R10"

**Other info:** Cold adapted and used to supplementary feed

**Date available** Immediately



Sire: 76

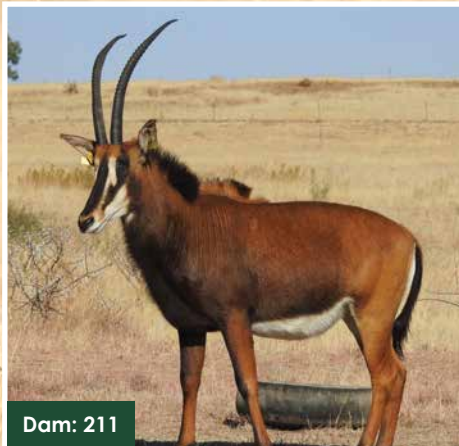

Dam: 211



**LOT 25**



**COMMON REEDBUCK FAMILY GROUP**

<b>TOTAL</b>	<b>M</b>	1	<b>F</b>	2	<b>Σ</b>	3
--------------	----------	---	----------	---	----------	---



**R**

**Area** Free State  
**Age category** Adult

**Notes:** Adult ram included

**Date available** Immediately



Example of animals



# LOT 26A



## 29" NYALA BULL

TOTAL	M	1	F	-	Σ	1
-------	---	---	---	---	---	---



R

Tag	White 1
Area	Free State
Age category	Adult
Age at Auction	8y
Date measured	14/07/2017
Horn length	<b>L29"</b> R29"
Tip to tip	11 1/8"
Base	L8" R8"

**Other info:** Cold adapted and used to supplementary feed

**Notes:** Perfect bell shape and symmetrical horns

**Date available** Immediately

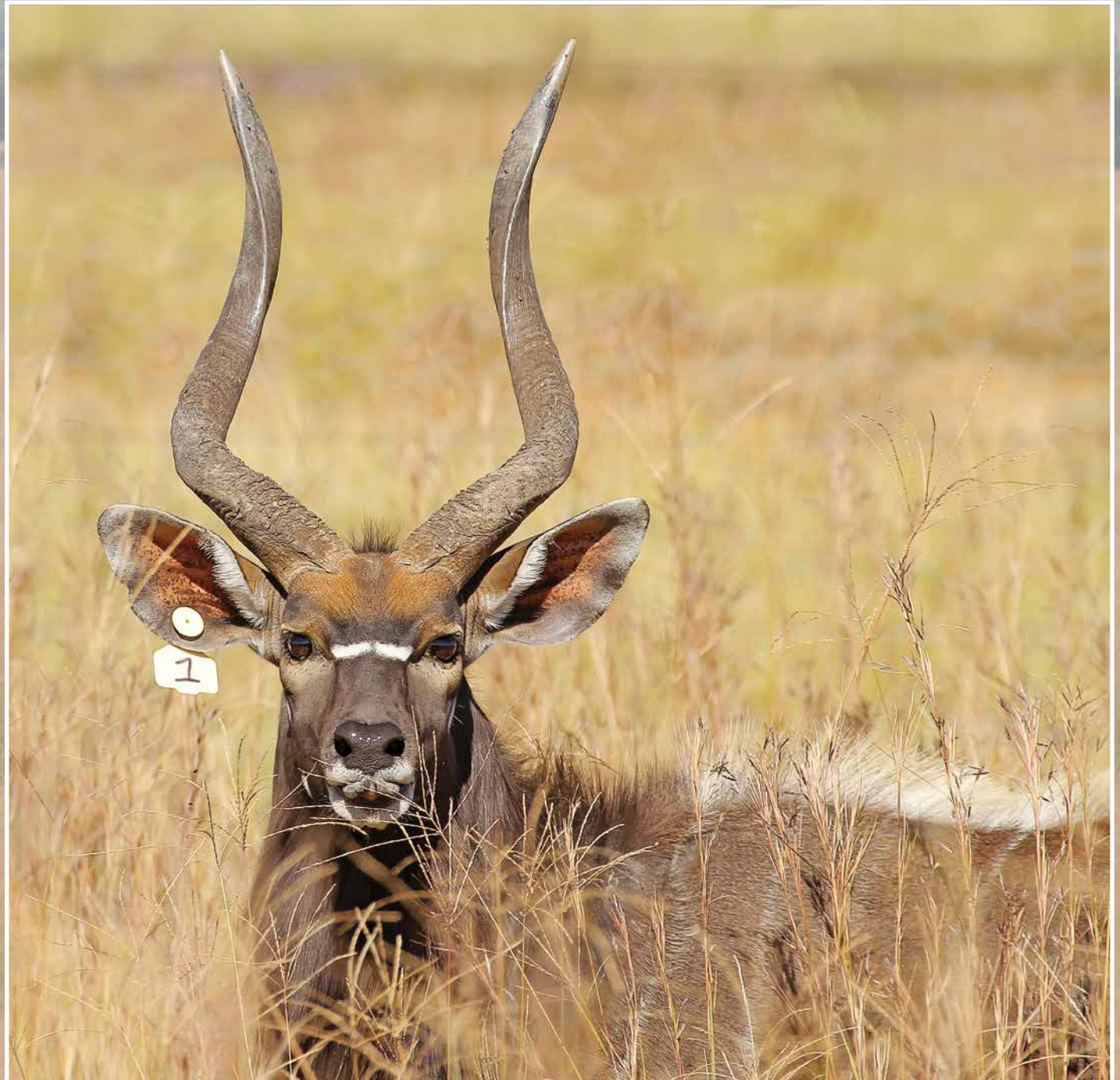



# LOT 26B



## 29 $\frac{3}{8}$ " NYALA BULL

TOTAL	M	1	F	-	Σ	1
-------	---	---	---	---	---	---



R

Tag	Yellow 1
Area	Potchefstroom
Age category	Adult
Age at Auction	6y 5m
Date measured	12/07/2017
Horn length	L29" R29 $\frac{3}{8}$ "
Tip to tip	13 $\frac{3}{8}$ "
Base	L8" R8"

**Other info:** Cold adapted animals that eat lucerne and pellets

**Notes:** Lovely bell shaped horn

**Date available** Immediately





# LOT 26C



## YOUNG NYALA BREEDING BULL

TOTAL	M	1	F	-	Σ	1
-------	---	---	---	---	---	---



R

Name	Korannaberg Marakabi
Tag	Blue 34
Microchip	945000001733191
Area	Eastern Free State
Sire	Maluti (28"+)
Age category	Sub Adult
Date measured	14/07/2017
Horn length	L21½" R21½"
Tip to tip	10"
Base	L8" R8"

**Other info:** Promising young bull. Adapted to the extremely cold winters of Eastern Free State and used to supplementary feed

**Date available** Immediately



Sire: Korannaberg Maluti (28"+)





# LOT 27



## NYALA EWES RUNNING WITH MOLEFI (28'+)

TOTAL	M	-	F	3	Σ	3
-------	---	---	---	---	---	---



R

**Area** Eastern Free State  
**Age category** Adult  
**Running with** Korannaberg Molefi (28'+)

**Other info:** Tame, adult ewes. Most likely pregnant. Running with the impressive, young Korannaberg Molefi (28'+). They are adapted to the extremely cold winters of the Eastern Free State and are used to supplementary feed

**Date available** Immediately



Running with Molefi (28")



Example of animals



# LOT 28A



NYALA EWES IN LAMB TO  
30" BULL

TOTAL	M	-	F	5	Σ	5
-------	---	---	---	---	---	---



R

Origin	Soetvelde Farms
Bloodline	Soetvelde
Area	Potchefstroom
Age category	Adult
In lamb to	30" Bull

**Other info:** Cold adapted animals that eat lucerne and pellets

**Date available** Immediately



Breeding bull



Example of animals



# LOT 28B



NYALA EWES IN LAMB TO  
YOUNG 28" BULL

TOTAL	M	-	F	5	Σ	5
-------	---	---	---	---	---	---



R

Origin	Soetvelde Farms
Bloodline	Soetvelde
Area	Potchefstroom
Age category	Adult
In lamb to	Young 28" Bull

**Other info:** Cold adapted animals that eat lucerne and pellets

**Date available** Immediately



Example of animals



# LOT 29



## WHITE-FLANKED IMPALA RAM

TOTAL	M	1	F	-	Σ	1
-------	---	---	---	---	---	---



R

Tag	Blue 35
Microchip	900032002290995
Bloodline	Phala Phala bloodline
Area	Eastern Free State
Date of birth	18/12/2015
Age category	Sub Adult
Age at Auction	21m
Date measured	23/04/2017
Measured at age	16m
Horn length	<b>L22%"</b> <b>R22%"</b>
Rings	L13 R13
Base	L6" R6"

**Notes:** Hand selected from Phala Phala genetics with exceptional horn length for his age. Adapted to sourveld and extreme Eastern Free State cold. Ready to breed with adult ewes in next breeding season (April – June 2018).

**Date available** Immediately





# LOT 30



## 20" SADDLEBACK IMPALA RAM

TOTAL	M	1	F	-	Σ	1
-------	---	---	---	---	---	---



R

Tag	Red 14-3
Area	Free State
Date of birth	01/12/2014
Age category	Adult
Age at Auction	2y 9m
Date measured	14/07/2017
Measured at age	2y 7m
Horn length	L19" R20"
Tip to tip	8½"
Tips	L6⅝" R6⅝"
Rings	L14 R14
Base	L6" R6"

**Other info:** Cold adapted and used to supplementary feed

**Notes:** Exceptional saddleback breeding ram with good pigmentation and excellent 20" symmetrical horns

**Date available** Immediately





**LOT 31**



**SADDLEBACK IMPALA EWES**

TOTAL	M	-	F	2	Σ	2
-------	---	---	---	---	---	---



**R**

Origin	Braunzijkop Wild
Area	Free State
Age category	Adult
Age at Auction	20m
Date measured	16/06/2017
Pregnancy status	TBC
Running with	Black impala ram

**Other info:** Cold adapted and used to supplementary feed

**Notes:** Cold adapted

**Date available** Immediately



Specific ewes



Specific ewes



# LOT 32A



## BLACK IMPALA EWES RUNNING WITH SADDLEBACK RAM

TOTAL	M	-	F	5	Σ	5
-------	---	---	---	---	---	---



R

**Area** Free State  
**Date of birth** 01/12/2013  
**Age category** Adult  
**Age at Auction** 3y 10m  
**Running with** 20" Saddleback ram (Lot 30)

**Other info:** Cold adapted and used to supplementary feed

**Notes:** Cold adapted

**Date available** Immediately



Example of animals



Red 14-3



# LOT 32B



## SPLIT IMPALA EWES RUNNING WITH SADDLEBACK RAM

TOTAL	M	-	F	10	Σ	10
-------	---	---	---	----	---	----



R

Tag	Orange and Blue
Area	Free State
Date of birth	01/12/2012
Age category	Adult
Age at Auction	4y 10m
Running with	20" Saddleback ram (Lot 30)

**Other info:** Cold adapted and used to supplementary feed

**Notes:** Cold adapted

**Date available** Immediately



Example of animals



Red 14-3



## LOT 33A



BLACK IMPALA EWES + 1  
SADDLE BACK IMPALA EWE

TOTAL	M	-	F	5	Σ	5
-------	---	---	---	---	---	---



R

## LOT 33B



BLACK IMPALA EWES + 1  
SADDLE BACK IMPALA EWE

TOTAL	M	-	F	5	Σ	5
-------	---	---	---	---	---	---



R

**Origin** Soetvelde Farms  
**Area** Potchefstroom  
**Age category** Adult  
**In lamb to** 23" Dynamite

**Other info:** Cold adapted animals that eat lucerne and pellets

**Notes:** 4 Black ewes + 1 saddleback ewe

**Date available** Immediately



23" Dynamite



Example of animals



**LOT 34**



**BLACK IMPALA EWES**

TOTAL	M	-	F	4	Σ	4
-------	---	---	---	---	---	---



**R**

Origin	Braunzijkop Wild
Area	Free State
Age category	Young
Age at Auction	20m
Pregnancy status	TBC
Running with	Black impala ram

Date available	Immediately
----------------	-------------





# LOT 35A



## 20 $\frac{1}{8}$ " BLACK IMPALA RAM

TOTAL	M	1	F	-	Σ	1
-------	---	---	---	---	---	---



R

Tag	White 14-5
Area	Free State
Date of birth	01/12/2014
Age category	Adult
Age at Auction	2y 9m
Date measured	14/07/2017
Measured at age	2y 7m
Horn length	L19 $\frac{3}{8}$ " <b>R20<math>\frac{1}{8}</math>"</b>
Tip to tip	7 $\frac{1}{8}$ "
Tips	L6 $\frac{1}{8}$ " R6 $\frac{1}{8}$ "
Rings	L14 R14
Base	L6" R6"

**Other info:** Cold adapted and used to supplementary feed

**Notes:** Young 20 $\frac{1}{8}$ " breeding ram

**Date available** Immediately





# LOT 35B



## 19 $\frac{3}{8}$ " BLACK IMPALA RAM

TOTAL	M	1	F	-	Σ	1
-------	---	---	---	---	---	---



R

Tag	White 13-1
Area	Free State
Date of birth	01/12/2013
Age category	Adult
Age at Auction	3y 9m
Date measured	14/07/2017
Measured at age	3y 7m
Horn length	L19 $\frac{3}{8}$ " R18 $\frac{7}{8}$ "
Tip to tip	6 $\frac{5}{8}$ "
Tips	L5" R5"
Rings	L11 R11
Base	L5" R5"

**Other info:** Cold adapted and used to supplementary feed

**Notes:** Adult 19 $\frac{3}{8}$ " breeding ram

**Date available** Immediately





# LOT 35C



## 18¾" BLACK IMPALA RAM

TOTAL	M	1	F	-	Σ	1
-------	---	---	---	---	---	---



R

Tag	White 14-7
Area	Free State
Date of birth	01/12/2014
Age category	Adult
Age at Auction	<b>2y 9m</b>
Date measured	14/07/2017
Measured at age	2y 7m
Horn length	L18" R18¾"
Tip to tip	7"
Tips	L6" R6"
Rings	L14 R13
Base	L5½" R5½"

**Other info:** Cold adapted and used to supplementary feed

**Notes:** Young 18¼" breeding ram

**Date available** Immediately





# LOT 36



## YOUNG BLACK IMPALA BREEDING RAM

TOTAL	M	1	F	-	Σ	1
-------	---	---	---	---	---	---



R

<b>Tag</b>	TBC on day of capture
<b>Microchip</b>	900250000495974
<b>Bloodline</b>	Dirk Neethling
<b>Area</b>	Eastern Free State
<b>Sire origin</b>	Arnold Neethling
<b>Sire</b>	Neethling (22")
<b>Date of birth</b>	15/12/2015
<b>Age category</b>	Sub Adult
<b>Age at Auction</b>	21m

**Other info:** Young, Eastern Free State black impala ram. Son of exceptional 22" Neethling. Adapted to sourveld, extreme Eastern Free State cold and used to supplementary feed. Ready to breed with adult ewes in next breeding season (April – June 2018)

**Date available** Immediately



Sire: Neethling (22")



47 $\frac{1}{8}$ " MAXIMUS



SOETVELDE  
*Farms*





# LOT 37



## YOUNG BUFFALO COW IN CALF TO 47 $\frac{1}{8}$ " MAXIMUS

TOTAL	M	-	F	1	Σ	1
-------	---	---	---	---	---	---



R

Origin	East African
Name	Jenny
Tag	L 32
Microchip	4B6814682F
Bloodline	East African
Area	Potchefstroom
Age category	Adult
Age at Auction	6y 6m
Date measured	07/07/2017
Measured at age	6y 4m
Rowland Ward	31"
Tip to tip	64 $\frac{1}{8}$ "
Inner tip to tip	17 $\frac{1}{8}$ "
Boss	L8" R8"
SCI	80 $\frac{1}{8}$ "
Pregnancy status	Yes
Pregnancy term	Early
In calf to	Maximus 47 $\frac{1}{8}$ "

**Other info:** Buyer has the option to leave cow to calf down and get covered again by Maximus, possible 3-in-1

**Date available** October 2017



47 $\frac{1}{8}$ " Maximus





# LOT 38



## YOUNG BUFFALO COW RUNNING WITH 47 1/8" MAXIMUS

TOTAL	M	-	F	1	Σ	1
-------	---	---	---	---	---	---



R

**Origin** East African  
**Name** Lucy  
**Tag** 40  
**Microchip** 94500001568002  
**Bloodline** East African  
**Area** Potchefstroom  
**Sire** 44 1/8" Sorros  
**Dam** 32 1/8" Cow  
**Date of birth** 12/02/2013  
**Age category** Adult  
**Age at Auction** 4y 6m  
**Date measured** 07/07/2017  
**Measured at age** **4y 4m**  
**Rowland Ward** **31"**  
**Tip to tip** 66 3/8"  
**Inner tip to tip** 21 1/8"  
**Boss** L9 1/8" R9 1/8"  
**SCI** 85 5/8"  
**Pregnancy status** TBC  
**Running with** Maximus 47 1/8"

**Other info:** Buyer has the option to leave her until in calf to 47 1/8" Maximus

**Date available** October 2017

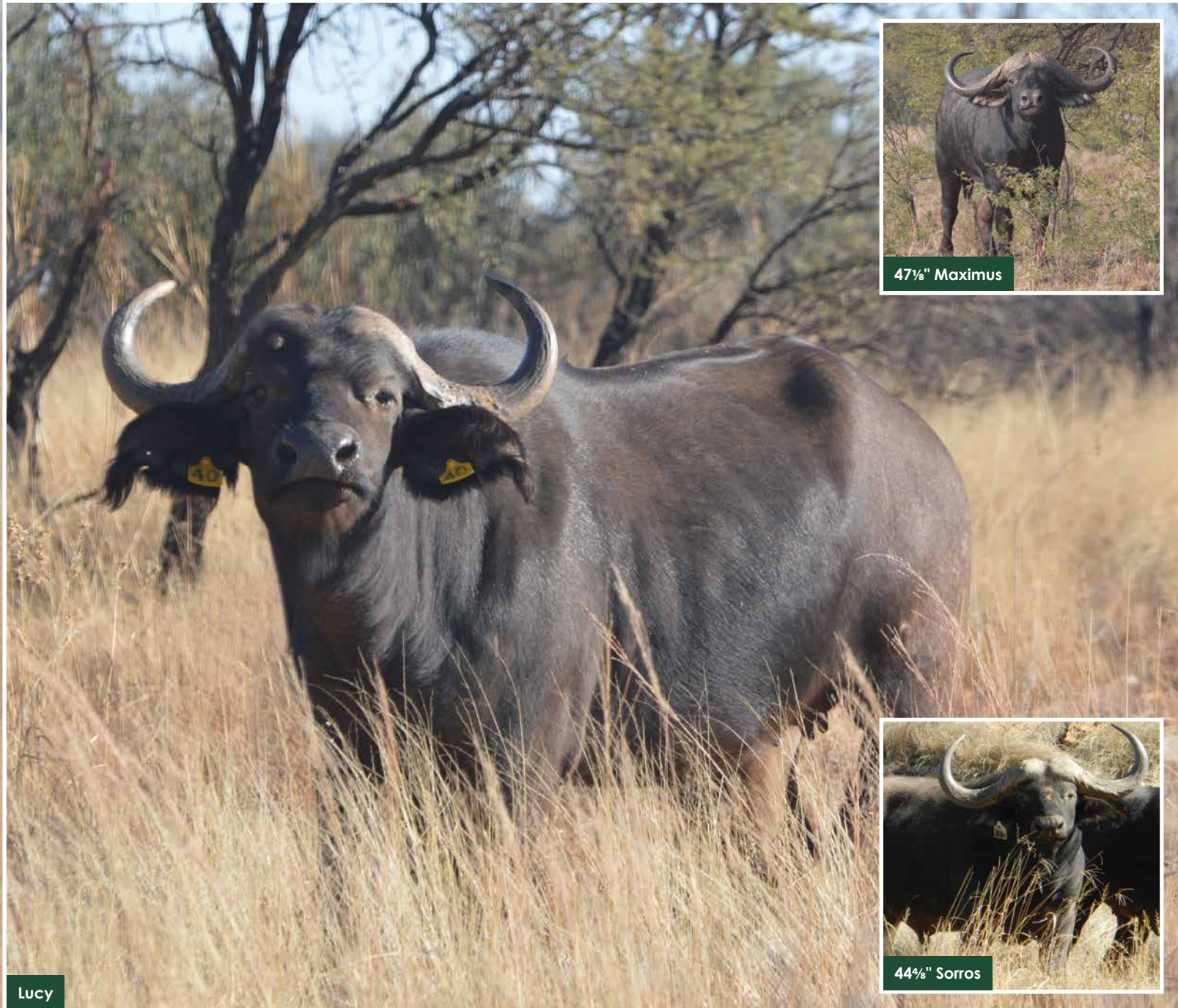

Lucy



47 1/8" Maximus



32 1/8" Dam of Yellow 40

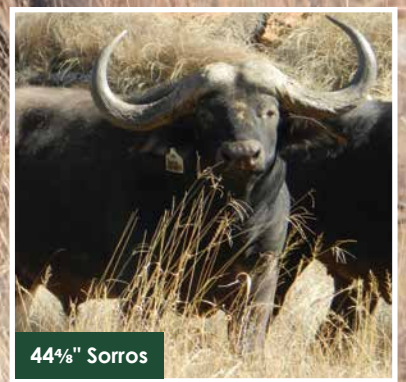

44 1/8" Sorros



# LOT 39



BUFFALO COW IN CALF TO  
44 5/8" B1, SON OF FAMOUS  
43" APRILKOEI

TOTAL	M	-	F	1	Σ	1
 <input type="text" value="R"/>						

Origin	East African
Tag	White 14
Microchip	900008800326686
Bloodline	East African
DNA	UNISTEL 4167
Area	Free State
Parentage DNA	Cow only
Dam origin	East African
Dam	33" G27 UNISTEL 34582
Date of birth	09/01/2012
Age category	Adult
Age at Auction	5y 8m
Date measured	14/07/2017
Measured at age	<b>5y 6m</b>
Rowland Ward	<b>30"</b>
Tip to tip	68"
Inner tip to tip	17 7/8"
Boss	L9 1/8" R9 1/8"
SCI	<b>87"</b>
Pregnancy status	Yes
Pregnancy term	Mid
In calf to	East African 44 5/8" B1

**Notes:** Beautiful fertile young cow with excellent spread with good horn mass reflected in 87" SCI score, she has a 368 days inter calving period. In calf to 44 5/8" B1 son of the legendary 43" Aprilkoei

**Date available** Immediately



East African 44 5/8" B1

White 14

# IN BOMA



# LOT 40



BUFFALO COW WITH 45%  
TIMO HEIFER CALF IN CALF TO  
44% B1, SON OF 43" APRILKOEI

TOTAL	M	-	F	1 <sup>+</sup>	Σ	1 <sup>+</sup>
 R						

**Origin** East African x Kruger  
**Tag** White 9  
**Microchip** 900008800293868  
**Bloodline** East African x Kruger  
**DNA** UNISTEL 4150  
**Area** Free State  
**Parentage DNA** Available  
**Sire origin** East African  
**Sire** Bismarck  
UNISTEL 4165  
**Grand sire** 48" Amien - Kwanare  
**Dam origin** Kruger  
**Dam** 433  
UNISTEL 4158  
**Date of birth** 06/03/2012  
**Age category** Adult  
**Age at Auction** 5y 6m  
**Date measured** 14/07/2017  
**Measured at age** 5y 4m  
**Rowland Ward** 31%  
**Tip to tip** 67"  
**Inner tip to tip** 21"  
**Boss** L9% R10"  
**SCI** 86%  
**Pregnancy status** TBC  
**In calf to** East African 44% B1

**Other info:** Pregnancy status will be confirmed at auction

**Notes:** Beautiful fertile young, well-balanced cow with excellent spread and good horn mass reflected in 86% SCI score. With 45% Timo heifer calf born on 11/03/2017.

**Date available** When confirmed in calf to B1



East African 44% B1



45% Timo Madikwe

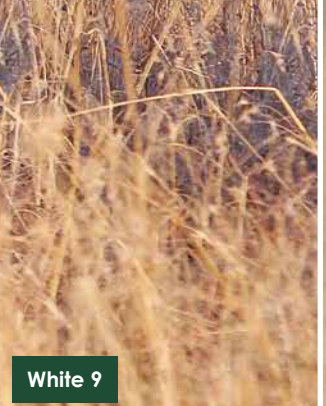

White 9





47<sup>3</sup>/<sub>8</sub>" KOLOS  
GENETICS AVAILABLE  
IN LOT 41 & 42





# LOT 41



BUFFALO COW Sired by 47 $\frac{3}{8}$ "  
KOLOS in calf to Everest

TOTAL M - F 1 Σ 1



R

Tag Purple 7  
Microchip 945000001195525  
Area Free State  
Sire **47 $\frac{3}{8}$ " Kolos**  
Date of birth 25/03/2012  
Age category Sub Adult  
Age at Auction 5y  
Date measured 13/06/2017  
Measured at age 5y  
Rowland Ward 27 $\frac{4}{8}$ "  
Boss L8" R8"  
SCI 75"  
Pregnancy status Certified  
Pregnancy term Mid  
In calf to Everest 122 SCI

**Other info:** Exceptional 47" genetics.  
Intercalving dates 19/06/2015 bull calf,  
05/12/2016 heifer calf

**Notes:** Animal to be loaded immediately after  
permits are issued

**Date available** Immediately



Purple 7



47 $\frac{3}{8}$ " Kolos

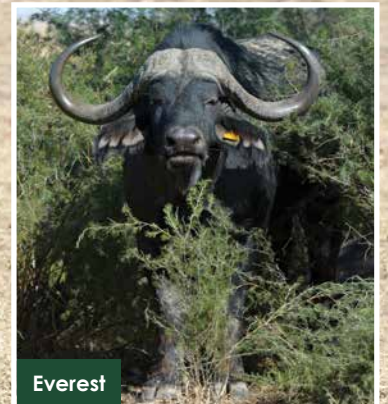

Everest



# LOT 42



BUFFALO HEIFER Sired by 47 $\frac{3}{8}$ "  
KOLOS in calf to Everest

TOTAL	M	-	F	1	Σ	1
 R						

Tag Red 26  
Microchip 900250000496320  
Area Free State  
Sire **47 $\frac{3}{8}$ " Kolos**  
Date of birth 02/12/2013  
Age category Sub Adult  
Age at Auction 3y  
Date measured 13/06/2017  
Measured at age **3y**  
Rowland Ward **28"**  
Boss L8" R8"  
SCI 76 $\frac{1}{8}$ "  
Pregnancy status Certified  
Pregnancy term Mid  
In calf to Everest 122 SCI

**Other info:** Exceptional 47" genetics  
**Notes:** Animal to be loaded immediately after permits are issued  
**Date available** Immediately



Red 26



47 $\frac{3}{8}$ " Kolos



Everest



# LOT 43



BUFFALO COW IN CALF TO  
44" BULL

TOTAL M - F 1 Σ 1



R

Origin	East African
Tag	Yellow 682
Microchip	945000001821682
Bloodline	Thaba Tholo
Area	Free State
Sire origin	Kwanare
Sire	Diephoring
Dam origin	Thaba Tholo
Age category	Adult
Age at Auction	6y
Date measured	04/27/2017
Measured at age	5y 9m
Rowland Ward	29 $\frac{7}{8}$ "
Tip to tip	63"
Boss	L7 $\frac{1}{8}$ " R7 $\frac{1}{8}$ "
SCI	78"
Pregnancy status	TBC
In calf to	44" 105 in lot 98

**Notes:** Young proven cow, Thaba Tholo genetics

**Date available** When in calf



Yellow 682



Diephoring



# LOT 44

*Synconus*  
BUFFELS

BUFFALO COW IN CALF TO  
44" BULL

TOTAL M - F 1 Σ 1



R

Origin	East African
Tag	Yellow 227
Microchip	900008800310227
Bloodline	Bill Venter
Area	Free State
Sire origin	Kwanare
Sire	Diephoring
Dam origin	Bill Venter
Date of birth	04/05/2012
Age category	Adult
Age at Auction	5y 6m
Date measured	04/24/2017
Measured at age	5y
Rowland Ward	28"
Tip to tip	65"
Boss	L9 $\frac{1}{8}$ " R9 $\frac{1}{8}$ "
SCI	84"
Pregnancy status	TBC
In calf to	44" 105 in lot 98

**Notes:** Very fertile full bodied cow, intercalvings Feb 16, Apr 17. Rare Bill Venter genetics

**Date available** When in calf



Yellow 227



Diephoring



# LOT 45



## IMPRESSIVE YOUNG 44<sup>5</sup>/<sub>8</sub>" BUFFALO BREEDING BULL

TOTAL	M	1	F	-	Σ	1
-------	---	---	---	---	---	---



R

Origin	East African
Tag	Green P25
Microchip	900008800247291
Bloodline	East African
DNA	UNISTEL 40293
Area	Free State
Parentage DNA	Available
Dam origin	Bill Venter
Dam	32 " BV33 UNISTEL 31076
Date of birth	15/02/2011
Age category	Adult
Age at Auction	6y 6m
Date measured	14/07/2017
Measured at age	<b>6y 4m</b>
Rowland Ward	<b>44<sup>5</sup>/<sub>8</sub>"</b>
Tip to tip	89"
Inner tip to tip	28 <sup>5</sup> / <sub>8</sub> "
Boss	L16" R16"
SCI	<b>121"</b>

**Notes:** The ideal masculine, big bodied bull to add value to your herd. Perfect symmetrical horns with good drop. Exceptional spread with great potential for growth, he still has very soft bosses

**Date available** Immediately

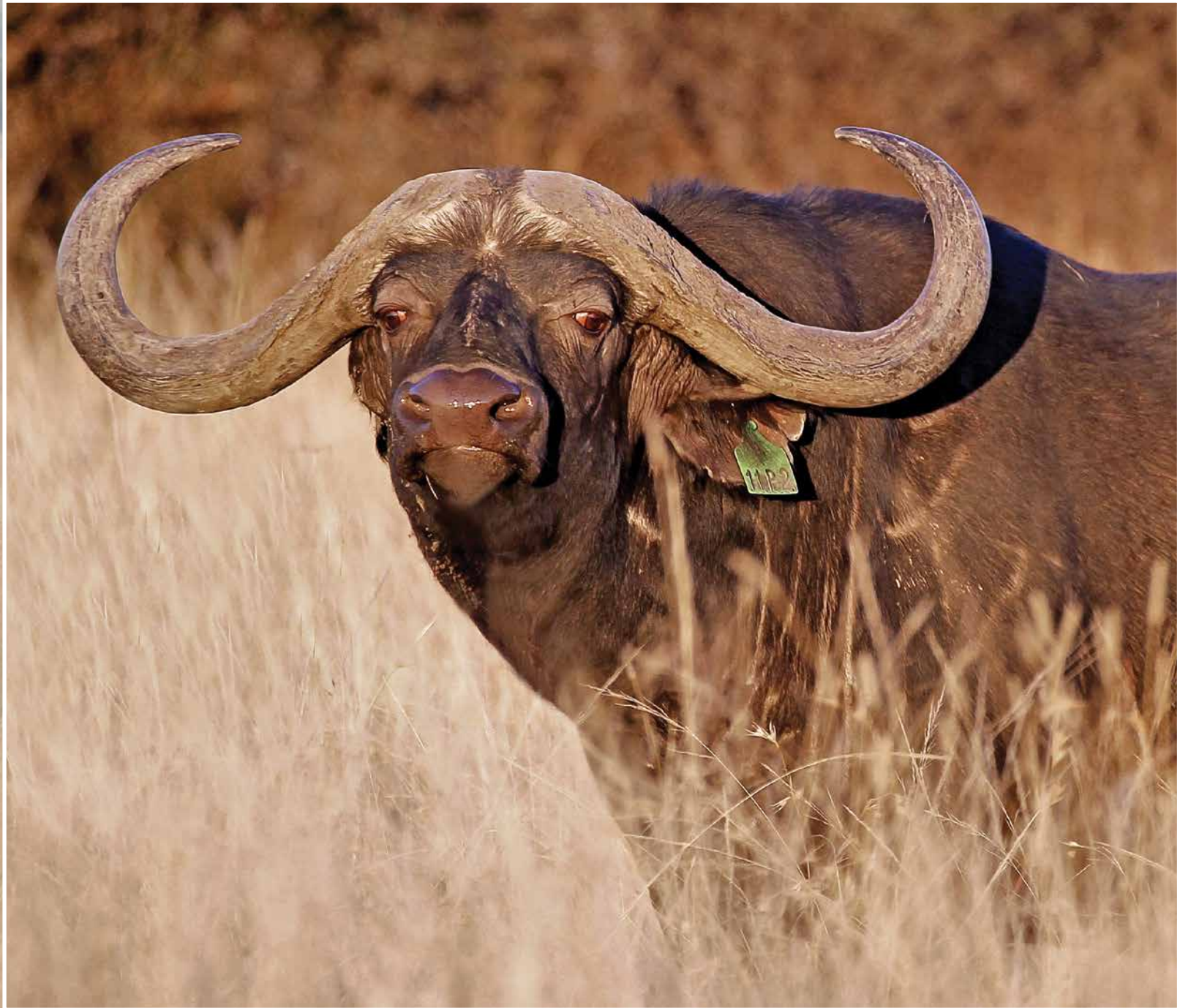

# IN BOMA



44" 747  
31" TIP-TO-TIP



SOETVELDE  
*Starms*





# LOT 46



40"+ ORYX COWS IN CALF TO  
44" BULL 747

CONTINUED ON NEXT PAGE

TOTAL	M	-	F	3	Σ	3
-------	---	---	---	---	---	---



R

Area Potchefstroom

Tag Red 2/Blue  
Age category Adult  
Date measured 12/07/2017  
Horn length L40 $\frac{3}{8}$ " R39 $\frac{1}{8}$ "  
Tip to tip 31"  
Tips L26" R26"  
Base L6 $\frac{1}{8}$ " R6 $\frac{1}{8}$ "  
Pregnancy status Yes  
Pregnancy term Mid  
In calf to 44" 747

Tag Red 8/White 8  
Age category Adult  
Date measured 12/07/2017  
Horn length L40 $\frac{3}{8}$ " R39 $\frac{1}{8}$ "  
Tip to tip 19"  
Tips L25 $\frac{1}{8}$ " R23 $\frac{1}{8}$ "  
Base L6 $\frac{1}{8}$ " R6 $\frac{1}{8}$ "  
Pregnancy status Yes  
Pregnancy term Late  
In calf to 44" 747



Red 2/Blue



Red 8/White 8



# LOT 46



40"+ ORYX COWS IN CALF TO  
44" BULL 747

TOTAL	M	-	F	3	Σ	3
-------	---	---	---	---	---	---



R

Tag	Blue 02/Orange 41
Age category	Adult
Date measured	12/07/2017
Horn length	L41" R40½"
Tip to tip	21"
Tips	L27½" R24½"
Base	L6½" R6½"
Pregnancy status	Yes
Pregnancy term	Late
In calf to	44" 747

**Other info:** Cows originate from the Kalahari

**Notes:** Potchefstroom adapted animals

**Date available** Immediately



In calf to 44" 747



Blue 02/Orange 41



# LOT 47



## 40 $\frac{1}{8}$ " ORYX BULL

TOTAL	M	1	F	-	Σ	1
-------	---	---	---	---	---	---



R

Origin	Kamab
Tag	Blue 2/Pink 2
Bloodline	Kamab
Area	Potchefstroom
Age category	Adult
Age at Auction	3y 8m
Date measured	12/07/2017
Measured at age	3y 6m
Horn length	L40 $\frac{1}{8}$ " R39"
Tip to tip	17 $\frac{3}{8}$ "
Tips	L22 $\frac{1}{8}$ " R19"
Rings	L25 R25
Base	L7 $\frac{1}{8}$ " R7 $\frac{1}{8}$ "

**Other info:** From the Kamab Reserve in the Kalahari

**Notes:** Well-balanced oryx bull

**Date available** Immediately





# LOT 48



## MOUNTAIN REEDBUCK FAMILY GROUP

TOTAL	M	1	F	7	Σ	8
-------	---	---	---	---	---	---



R

Age category      Adult

Notes: Family group with 6" adult ram

Date available      Immediately

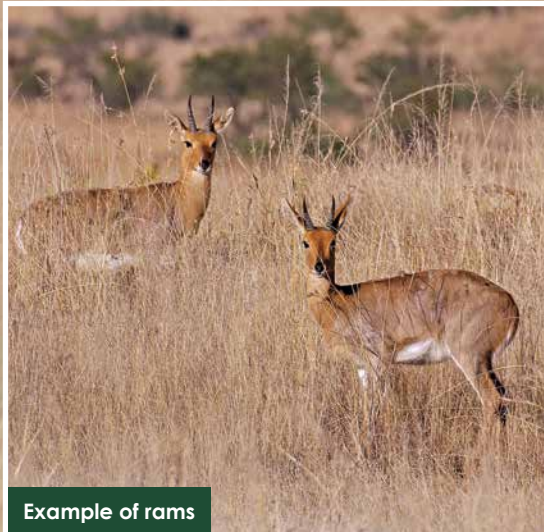

Example of rams

Example of animals



# LOT 49A



BRAUNZIJSKOP WILD

## GOLDEN WILDEBEEST COW WITH BULL CALF

TOTAL	M	+1	F	1	Σ	1+1
-------	---	----	---	---	---	-----



R

Origin	Braunzijskop Wild
Tag	Orange 13
Area	Free State
Age category	Adult
Age at Auction	2y 9m
Date measured	16/06/2017
Rowland Ward	19"
Pregnancy status	TBC
Running with	28½" Golden bull

**Other info:** Cold adapted and used to supplementary feed

**Notes:** Free bull calf

**Date available** Immediately





**LOT 49B**



**GOLDEN WILDEBEEST COW  
WITH HEIFER CALF**

TOTAL M - F 1<sup>+</sup> Σ 1<sup>+</sup>



R

**Origin** Braunzijkop Wild  
**Tag** Orange 1  
**Area** Free State  
**Age category** Adult  
**Age at Auction** 2y 9m  
**Date measured** 16/06/2017  
**Rowland Ward** 19 $\frac{1}{8}$ "  
**Pregnancy status** TBC  
**Running with** 28 $\frac{1}{8}$ " Golden bull

**Other info:** Cold adapted and used to supplementary feed

**Notes:** Free heifer calf

**Date available** Immediately





**LOT 50A**



**GOLDEN WILDEBEEST BULL**

TOTAL	M	1	F	-	Σ	1
-------	---	---	---	---	---	---



**R**

Origin	Braunzijkop Wild
Tag	Red
Area	Free State
Age category	Adult
Age at Auction	4y
Date measured	16/06/2017
Rowland Ward	26"

**Other info:** Cold adapted and used to supplementary feed

**Date available** Immediately

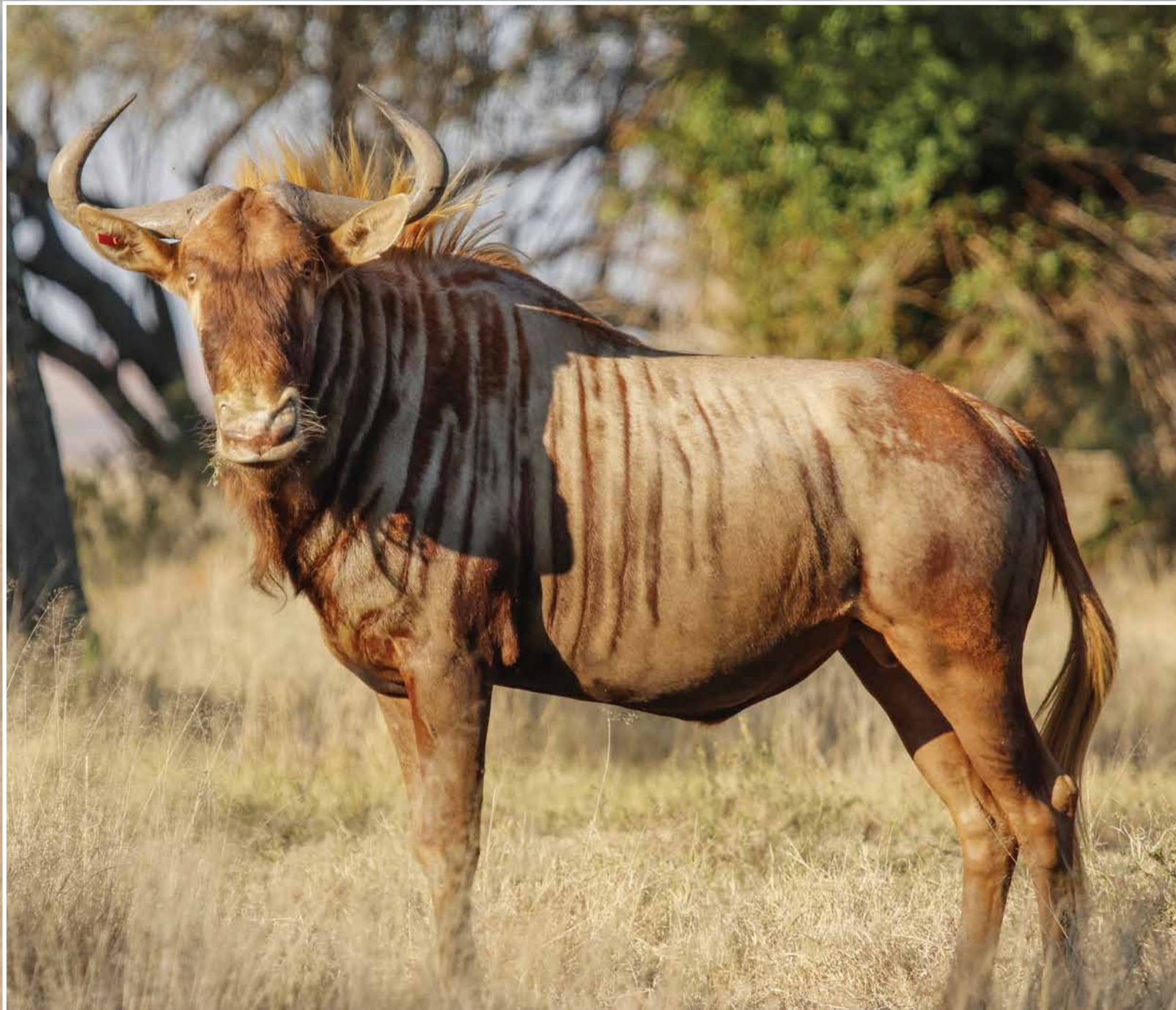



# LOT 50B



BRAUNZIJSKOP WILD

## GOLDEN WILDEBEEST BULL

TOTAL	M	1	F	-	Σ	1
-------	---	---	---	---	---	---



R

Origin	Braunzijskop Wild
Tag	Orange 57
Area	Free State
Age category	Adult
Age at Auction	4y
Date measured	16/06/2017
Rowland Ward	26½"

**Other info:** Cold adapted and used to supplementary feed

**Date available** Immediately





# LOT 51



## WHITE RHINO BULL

TOTAL	M	1	F	-	Σ	1
-------	---	---	---	---	---	---



R

Tag	45
Microchip	94500001634840
DNA	Available
Area	Free State
Age category	Sub Adult
Age at Auction	4y
Horn length front	4"
Horn length rear	1"
Circumference	Front 21"      Rear 23"

**Other info:** Free State cold adapted, tame, runs in 300ha camps, used to guards on horses and vehicles, eats out of troughs. Dehorning in Aug 2017

**Notes:** Animals to be loaded immediately after permits are issued

**Date available**      Immediately





# LOT 52



## WHITE RHINO BULLS

TOTAL	M	2	F	-	Σ	2
-------	---	---	---	---	---	---



R

**Area** Free State

**Tag** Brown 41  
**Microchip** 945000001808749  
**Date of birth** 11/10/2015  
**Age category** Young  
**Age at Auction** 23m  
**Horn length front** 6"  
**Circumference** Front 14½"

**Tag** Green 42  
**Microchip** 945000001808816  
**Date of birth** 06/10/2015  
**Age category** Young  
**Age at Auction** 23m  
**Horn length front** 6½"  
**Circumference** Front 16"

**Other info:** This cold adapted Free State rhino bulls are tame and run in 300ha camps. They are used to guards on horses and vehicles and eat out of troughs.

**Notes:** Animals to be loaded immediately after permits are issued

**Date available** Immediately





# LOT 53



## WHITE RHINO BULLS

TOTAL	M	2	F	-	Σ	2
-------	---	---	---	---	---	---



R

Area	Free State
Tag	19
Microchip	945000001511079
DNA	Available
Age category	Sub Adult
Age at Auction	4y
Horn length front	4"
Horn length rear	1"
Circumference	Front 21½"    Rear 23"

Tag	43
Microchip	945000001634827
DNA	Available
Age category	Sub Adult
Age at Auction	4y 6m
Horn length front	4"
Horn length rear	1"
Circumference	Front 22"    Rear 25"

**Other info:** Free State cold adapted, tame, run in 300ha camps, used to guards on horses and vehicles, eat out of troughs. Dehorning in Aug 2017

**Notes:** Animals to be loaded immediately after permits are issued

**Date available**      Immediately





# LOT 54



## WHITE RHINO BULLS

TOTAL	M	2	F	-	Σ	2
-------	---	---	---	---	---	---



R

Area	Free State
Tag	39
Microchip	945000001631498
DNA	Available
Age category	Sub Adult
Age at Auction	3y 6m
Horn length front	4"
Horn length rear	1"
Circumference	Front 21"      Rear 19"

Tag	41
Microchip	945000001634866
DNA	Available
Age category	Sub Adult
Age at Auction	4y 6m
Horn length front	4"
Horn length rear	1"
Circumference	Front 22½"      Rear 24½"

**Other info:** Free State cold adapted, tame, run in 300ha camps, used to guards on horses and vehicles, eat out of troughs. Dehorning in Aug 2017

**Notes:** Animals to be loaded immediately after permits are issued

**Date available**      Immediately





# LOT 55



## WHITE RHINO BULLS

TOTAL	M	2	F	-	Σ	2
-------	---	---	---	---	---	---



R

Area	Free State
Tag	16
Microchip	945000001502843
DNA	Available
Age category	Sub Adult
Age at Auction	5y 6m
Horn length front	4"
Horn length rear	1"
Circumference	Front 23½"    Rear 23"

Tag	19/409
Microchip	945000001502450
DNA	Available
Age category	Sub Adult
Age at Auction	4y 6m
Horn length front	4"
Horn length rear	1"
Circumference	Front 22"    Rear 25"

**Other info:** Free State cold adapted, tame, run in 300ha camps, used to guards on horses and vehicles, eat out of troughs. Dehorning in Aug 2017

**Notes:** Animals to be loaded immediately after permits are issued

**Date available**      Immediately





# LOT 56



## WHITE RHINO BULLS

TOTAL	M	2	F	-	Σ	2
-------	---	---	---	---	---	---



R

Area	Free State
Tag	40
Microchip	945000001631481
DNA	Available
Age category	Sub Adult
Age at Auction	3y 6m
Horn length front	4"
Horn length rear	1"
Circumference	Front 20"      Rear 20"

Tag	44
Microchip	945000001634828
DNA	Available
Age category	Sub Adult
Age at Auction	3y 6m
Horn length front	4"
Horn length rear	1"
Circumference	Front 20"      Rear 18"

**Other info:** Free State cold adapted, tame, run in 300ha camps, used to guards on horses and vehicles, eat out of troughs. Dehorning in Aug 2017

**Notes:** Animals to be loaded immediately after permits are issued

**Date available**      Immediately

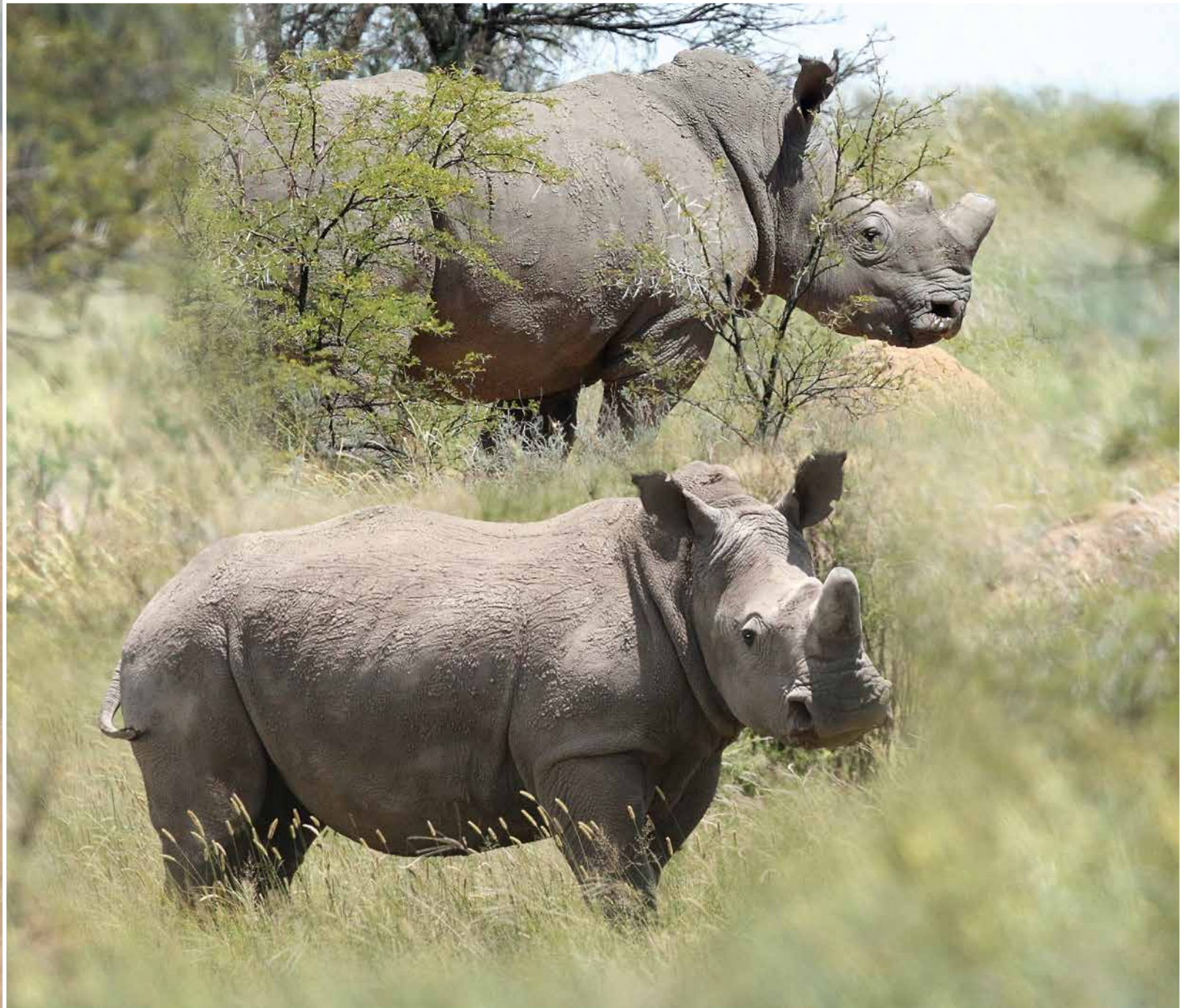



# LOT 57



## WHITE RHINO BULLS

TOTAL	M	2	F	-	Σ	2
-------	---	---	---	---	---	---



R

Area	Free State	
Tag	18	
Microchip	945000001529251	
DNA	Available	
Age category	Sub Adult	
Age at Auction	6y 6m	
Horn length front	4"	
Horn length rear	1"	
Circumference	Front 24"	Rear 22½"

Tag	24	
Microchip	7110341564	
DNA	Available	
Age category	Sub Adult	
Age at Auction	6y 6m	
Horn length front	4"	
Horn length rear	1"	
Circumference	Front 24½"	Rear 23"

**Other info:** Free State cold adapted, tame, run in 300ha camps, used to guards on horses and vehicles, eat out of troughs. Dehorning in Aug 2017

**Notes:** Animals to be loaded immediately after permits are issued

**Date available** Immediately





# LOT 58



## WHITE RHINO BULLS

TOTAL	M	2	F	-	Σ	2
-------	---	---	---	---	---	---



R

Area	Free State
Tag	26
Microchip	7110340B0F
DNA	Available
Age category	Sub Adult
Age at Auction	4y 6m
Horn length front	4"
Horn length rear	1"
Circumference	Front 21%''    Rear 19%''

Tag	38
Microchip	945000001631480
DNA	Available
Age category	Sub Adult
Age at Auction	3y 6m
Horn length front	4"
Horn length rear	1"
Circumference	Front 21''    Rear 22''

**Other info:** Free State cold adapted, tame, run in 300ha camps, used to guards on horses and vehicles, eat out of troughs. Dehorning in Aug 2017

**Notes:** Animals to be loaded immediately after permits are issued

**Date available**      Immediately





# LOT 59



## WHITE RHINO BULLS

TOTAL	M	2	F	-	Σ	2
-------	---	---	---	---	---	---



R

Area	Free State
Tag	7
Microchip	945000001808445
DNA	Available
Age category	Adult
Age at Auction	10y 6m
Horn length front	4"
Horn length rear	1"
Circumference	<b>Front 30"</b> <b>Rear 27½"</b>

Tag	11A
Microchip	945000001496595
DNA	Available
Age category	Adult
Age at Auction	12y 6m
Horn length front	4"
Horn length rear	1"
Circumference	<b>Front 30"</b> Rear 24"

**Other info:** Free State cold adapted, tame, run in 300ha camps, used to guards on horses and vehicles, eat out of troughs. Dehorning in Aug 2017

**Notes:** Animals to be loaded immediately after permits are issued

**Date available**      Immediately





# LOT 60



## WHITE RHINO BULLS

TOTAL	M	2	F	-	Σ	2
-------	---	---	---	---	---	---



R

Area	Free State
Tag	111
Microchip	945000001450525
DNA	Available
Age category	Adult
Age at Auction	10y 6m
Horn length front	4"
Horn length rear	1"
Circumference	<b>Front 29"</b> Rear 24½"

Tag	132
Microchip	945000001531658
DNA	Available
Age category	Adult
Age at Auction	10y 6m
Horn length front	4"
Horn length rear	1"
Circumference	<b>Front 29½"</b> Rear 24½"

**Other info:** Free State cold adapted, tame, run in 300ha camps, used to guards on horses and vehicles, eat out of troughs. Dehorning in Aug 2017

**Notes:** Animals to be loaded immediately after permits are issued

**Date available**      Immediately

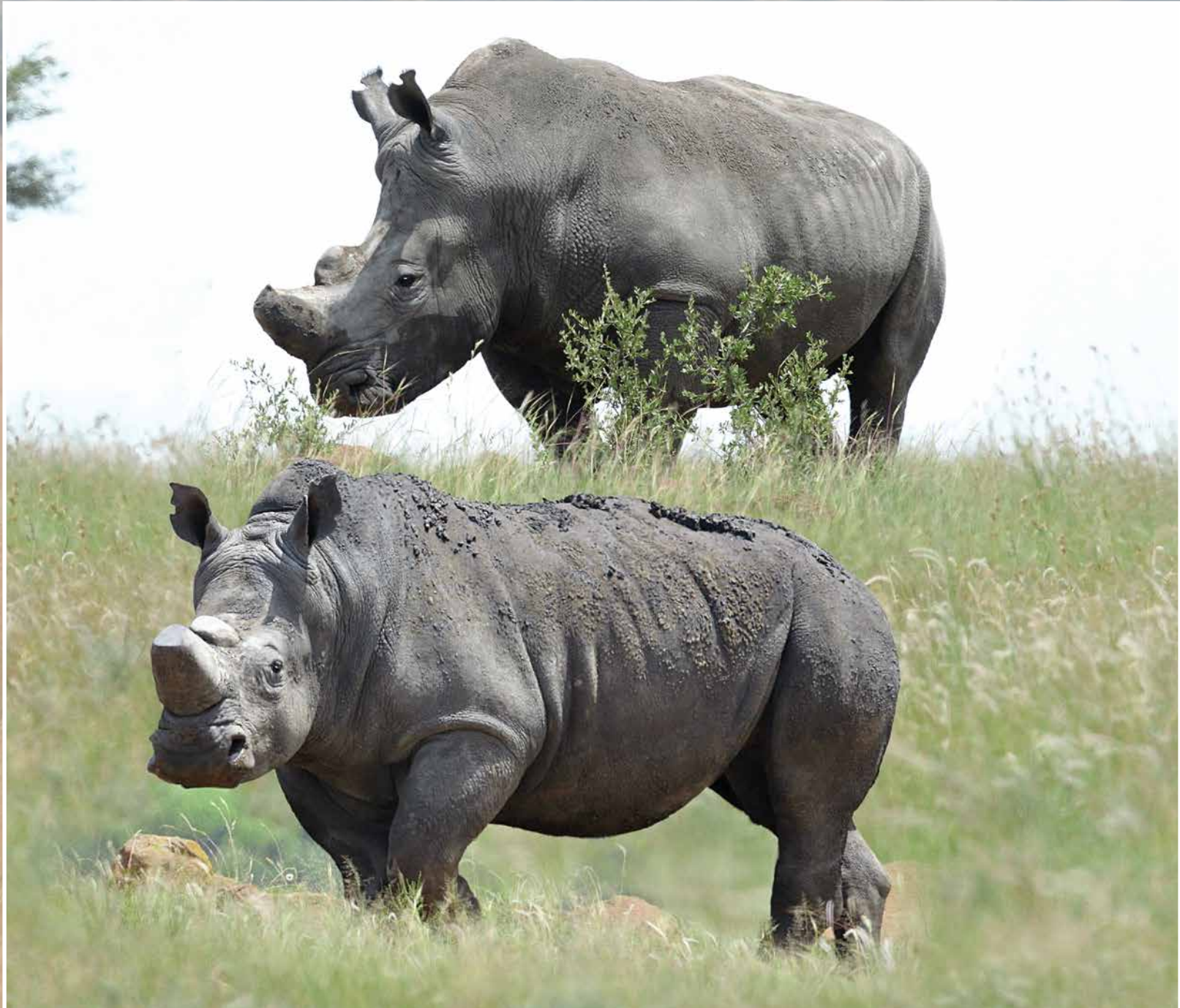



# LOT 61



## 30" ROAN BULL

TOTAL	M	1	F	-	Σ	1
-------	---	---	---	---	---	---



R

Tag	9
Microchip	7110434255
DNA	Available
Area	Free State
Date of birth	30/03/2012
Age category	Adult
Age at Auction	5y 5m
Date measured	14/06/2017
Measured at age	<b>5y 2m</b>
Horn length	<b>L30" R30"</b>
Tip to tip	<b>11<sup>1</sup>/<sub>8</sub>"</b>
Tips	L6" R6"
Rings	L38 R38
Base	L8" R8"

**Other info:** Cold adapted and used to supplementary feed

**Date available** Immediately



Tag 9



# LOT 62



## 30<sup>4</sup>/<sub>8</sub>" ROAN BULL

TOTAL	M	1	F	-	Σ	1
-------	---	---	---	---	---	---



R

Tag	83
Microchip	7110437406
DNA	Available
Area	Free State
Sire	32" A1
Date of birth	17/03/2012
Age category	Adult
Age at Auction	<b>5y 2m</b>
Date measured	14/06/2017
Measured at age	5y
Horn length	<b>L30" R30<sup>4</sup>/<sub>8</sub>"</b>
Tip to tip	<b>10"</b>
Tips	L7" R7"
Rings	<b>L28 R28</b>
Base	L10" R10"

**Other info:** Cold adapted and used to supplementary feed

**Date available** Immediately



Tag 83



Sire: 32" A1



# LOT 63



## 29" ROAN BULL

TOTAL	M	1	F	-	Σ	1
-------	---	---	---	---	---	---



R

Tag	Oranje 6
Microchip	945000001815723
Bloodline	East/Central/Southern
Age category	Adult
Age at Auction	6y
Date measured	01/03/2017
Measured at age	6y
Horn length	<b>L29"</b> R28 $\frac{5}{8}$ "
Tip to tip	9 $\frac{1}{8}$ "
Tips	L7 $\frac{1}{8}$ " R7 $\frac{1}{8}$ "
Rings	L31 R31
Base	L9 $\frac{1}{8}$ " R9 $\frac{1}{8}$ "
Date available	Immediately





# LOT 64A



## ROAN HEIFER RUNNING WITH VICTORY (33"+)

TOTAL	M	-	F	1	Σ	1
-------	---	---	---	---	---	---



R

**Name** Koranna J2  
**Tag** Yellow J2  
**Microchip** 945000001808604  
**DNA** Nuclear East/Central/  
Southern Africa  
**Mitochondrial DNA** East/Central Africa  
**Area** Eastern Free State  
**Sire origin** East/Central (Malawi  
genetics)  
**Sire** JG3 (28½" at 4 years)  
**Dam origin** Dreyer van Zyl &  
Neethling - East/Central  
(Malawi genetics)  
**Dam** Out of 22"-25" cows  
**Date of birth** 19/06/2015  
**Age category** Sub Adult  
**Age at Auction** 2y  
**Date measured** 05/07/2017  
**Measured at age** 2y 1m  
**Horn length** L15" R15"  
**Tip to tip** 8"  
**Tips** L7½" R7½"  
**Rings** L11 R11  
**Base** L6½" R6½"  
**Pregnancy status** TBC  
**Running with** **Victory (33"+) East/  
Central Africa**

**Other info:** Exceptional young heifer from one of the first Roan herds in the Eastern Free State. The herd is characterised by an above average horn length, typical reddish Malawi colouring and excellent weaning %. Adapted to sourveld and extremely cold winters. Used to supplementary feed

**Date available** Immediately



Running with: Victory (33"+)



# LOT 64B



## ROAN HEIFER RUNNING WITH VICTORY (33"+)

TOTAL	M	-	F	1	Σ	1
-------	---	---	---	---	---	---



R

<b>Name</b>	Koranna J5
<b>Tag</b>	Yellow J5
<b>Microchip DNA</b>	900250000495883
<b>Mitochondrial DNA Area</b>	Nuclear East/Central/ Southern Africa East/Central Africa
<b>Sire origin</b>	Eastern Free State East/Central (Malawi genetics)
<b>Sire</b>	JG3 (28½" at 4 years)
<b>Dam origin</b>	Dreyer van Zyl & Neethling - East/Central (Malawi genetics)
<b>Dam</b>	Out of 22"-25" cows
<b>Date of birth</b>	02/07/2015
<b>Age category</b>	Sub Adult
<b>Age at Auction</b>	2y
<b>Date measured</b>	05/07/2017
<b>Measured at age</b>	24m
<b>Horn length</b>	L14½" R14½"
<b>Tip to tip</b>	6½"
<b>Tips</b>	L6½" R6½"
<b>Rings</b>	L12 R12
<b>Base</b>	L6½" R6½"
<b>Pregnancy status</b>	TBC
<b>Running with</b>	<b>Victory (33"+) East/ Central Africa</b>

**Other info:** Beautiful young heifer from one of the first Roan herds in the Eastern Free State. The herd is characterised by an above average horn length, typical reddish Malawi colouring and excellent weaning %. Adapted to sourveld and extremely cold winters. Used to supplementary feed

**Date available** Immediately



Running with: Victory (33"+)



# LOT 64C



## ROAN HEIFER IN CALF TO VICTORY (33"+)

TOTAL	M	-	F	1	Σ	1
-------	---	---	---	---	---	---



R

**Name** Koranna J11  
**Tag** Yellow J11  
**Microchip** 900250000495886  
**DNA** Nuclear East/Central/  
Southern Africa  
**Mitochondrial DNA** East/Central Africa  
**Area** Eastern Free State  
**Sire origin** East/Central (Malawi  
genetics)  
**Sire** JG3 (28% at 4 years)  
**Dam origin** Dreyer van Zyl &  
Neethling - East/Central  
(Malawi genetics)  
**Dam** Out of 22"-25" cows  
**Date of birth** 15/07/2015  
**Age category** Sub Adult  
**Age at Auction** 2y  
**Date measured** 05/07/2017  
**Measured at age** 24m  
**Horn length** L14" R13"  
**Tip to tip** 7"  
**Tips** L7" R6"  
**Rings** L9 R11  
**Base** L6% R6%  
**Pregnancy status** Yes  
**Pregnancy term** Early  
**In calf to** **Victory (33"+) East/  
Central Africa**

**Other info:** This beautiful, young heifer is already in calf to Victory (33"+)! She is from one of the first Roan herds in the Eastern Free State. The herd is characterized by an above average horn length, typical reddish Malawi colouring and excellent weaning %. Adapted to sourveld and extremely cold winters. Used to supplementary feed

**Date available** Immediately



In calf to: Victory (33"+)





30" YSTER

GENETICS AVAILABLE  
IN LOT 65





# LOT 65



ROAN HEIFERS Sired BY 30%<sup>1</sup>/<sub>8</sub>"  
BULL RUNNING WITH 30" YSTER

CONTINUED ON NEXT PAGE

TOTAL	M	-	F	2	Σ	2
-------	---	---	---	---	---	---



R

Area	Free State
Tag	Red 51
Microchip	945000001821834
Mitochondrial DNA	East/Central Africa
Sire	<b>30%<sup>1</sup>/<sub>8</sub>" Tiaan</b>
Date of birth	17/08/2015
Age category	Sub Adult
Age at Auction	24m
Date measured	21/06/2017
Measured at age	22m
Horn length	L12 <sup>1</sup> / <sub>8</sub> " R12 <sup>1</sup> / <sub>8</sub> "
Tip to tip	6 <sup>1</sup> / <sub>8</sub> "
Tips	L8" R8"
Rings	L7 R7
Base	L6" R6"
Pregnancy status	TBC
Running with	<b>30" Yster</b>



30%<sup>1</sup>/<sub>8</sub>" Tiaan



Red 51



30" Yster



# LOT 65



ROAN HEIFERS Sired BY 30%<sup>8</sup>"  
BULL RUNNING WITH 30<sup>8</sup>" YSTER

TOTAL	M	-	F	2	Σ	2
-------	---	---	---	---	---	---

Tag	Red 66
Microchip	945000001821835
Mitochondrial DNA	East/Central Africa
Sire	30% <sup>8</sup> " Tiaan
Date of birth	24/10/2015
Age category	Sub Adult
Age at Auction	22m
Date measured	21/06/2017
Measured at age	20m
Horn length	L13" R13"
Tip to tip	8"
Tips	L9 <sup>7</sup> / <sub>8</sub> " R9 <sup>7</sup> / <sub>8</sub> "
Rings	L5 R5
Base	L6" R6"
Pregnancy status	TBC
Running with	30 <sup>8</sup> " Yster

**Notes:** Buyer has the option to leave heifers until certified in calf to 30<sup>8</sup>" Yster

**Date available** Immediately



30%<sup>8</sup>" Tiaan



Red 66



30<sup>8</sup>" Yster



# LOT 66



## ROAN HEIFERS IN CALF TO 29" WP

CONTINUED ON NEXT PAGE

TOTAL	M	-	F	2	Σ	2
-------	---	---	---	---	---	---



R

Area	Free State
Tag	Red 38
Microchip	945000001823020
Mitochondrial DNA	East/Central Africa
Sire	29" Pandamatenga
Date of birth	03/06/2015
Age category	Sub Adult
Age at Auction	2y 2m
Date measured	21/06/2017
Measured at age	24m
Horn length	L15½" R15½"
Tip to tip	6½"
Tips	L7½" R8½"
Rings	L11 R11
Base	L6½" R6½"
Pregnancy status	Certified
Pregnancy term	Mid
In calf to	29" WP



Red 38



29" WP



# LOT 66



## ROAN HEIFERS IN CALF TO 29" WP

TOTAL	M	-	F	2	Σ	2
-------	---	---	---	---	---	---

Tag	Red 42
Microchip	945000001823019
Mitochondrial DNA	East/Central Africa
Sire	29" Pandamatenga
Date of birth	24/06/2015
Age category	Sub Adult
Age at Auction	2y 1m
Date measured	21/06/2017
Measured at age	24m
Horn length	L14 $\frac{1}{8}$ " R14 $\frac{1}{8}$ "
Tip to tip	8 $\frac{1}{8}$ "
Tips	L8" R8"
Rings	L9 R9
Base	L6 $\frac{1}{8}$ " R7"
Pregnancy status	Certified
Pregnancy term	Mid
In calf to	29" WP

Date available	Immediately
----------------	-------------



29" WP

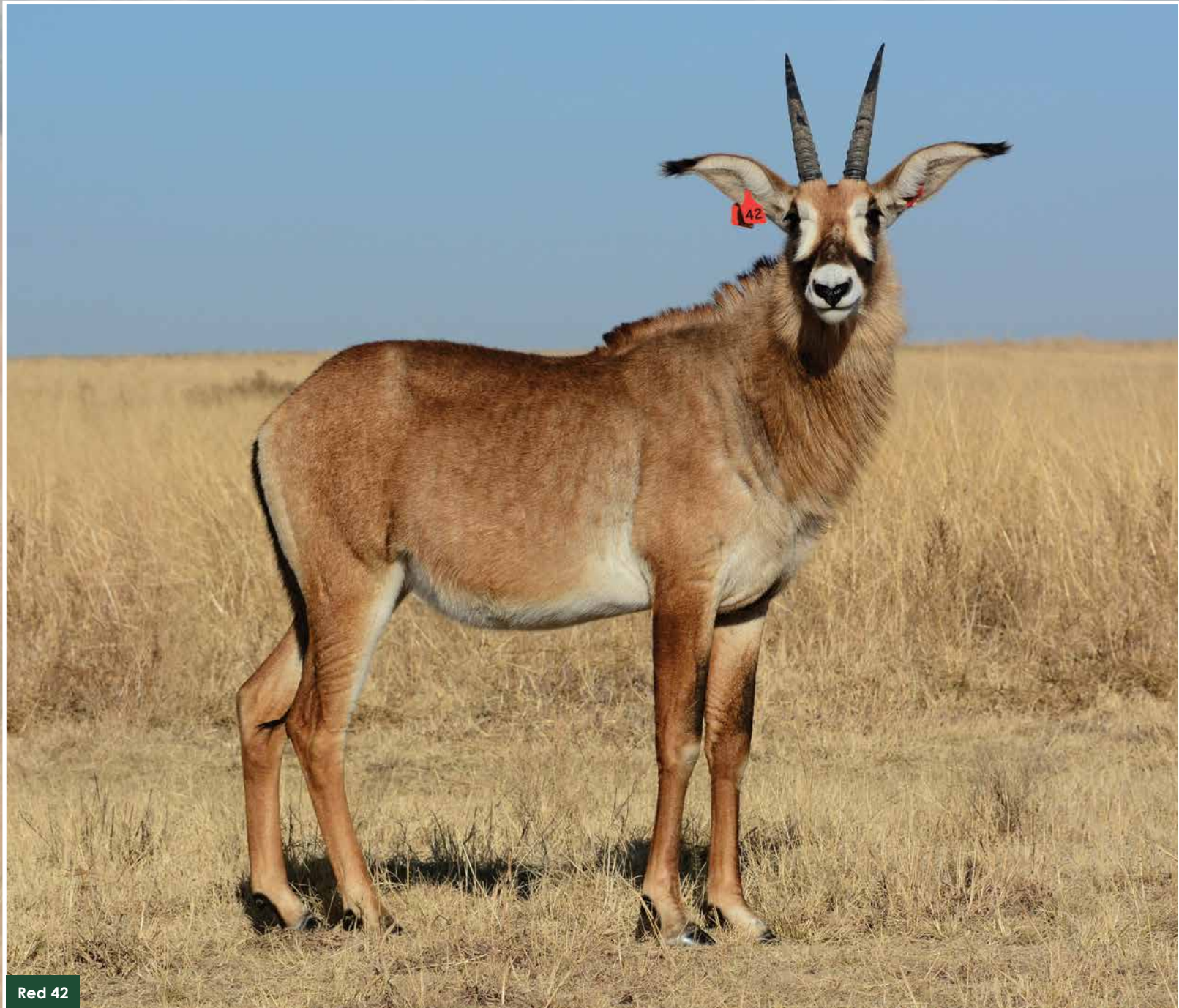

Red 42



# LOT 67

*Syncaerus*  
**BUFFELS**

## 40%<sup>8</sup>" GOLDEN ORYX BULL

TOTAL	M	1	F	-	Σ	1
-------	---	---	---	---	---	---



R

Tag	Yellow 5
Age category	Adult
Age at Auction	3y 4m
Date measured	05/25/2017
Measured at age	3y
Horn length	L40% <sup>8</sup> " R38% <sup>8</sup> "
Tip to tip	12% <sup>8</sup> "
Tips	L20% <sup>8</sup> " R18% <sup>8</sup> "
Rings	L21 R21
Base	L7% <sup>8</sup> " R7% <sup>8</sup> "

**Notes:** Fertile herd that is cold weather adapted and used to supplementary feed

**Date available** Immediately



Yellow 5



Yellow 5



**LOT 68**



**40 1/8" GOLDEN ORYX BULL**

TOTAL	M	1	F	-	Σ	1
-------	---	---	---	---	---	---



**R**

Tag	Yellow 11
Age category	Adult
Age at Auction	3y 4m
Date measured	05/25/2017
Measured at age	<b>3y</b>
Horn length	<b>L40 1/8" R39 9/8"</b>
Tip to tip	<b>13 1/8"</b>
Tips	L24" R24"
Rings	L20 R20
Base	L8" R8"

**Notes:** Fertile herd that is cold weather adapted and used to supplementary feed

**Date available** Immediately



**Yellow 11**



**Yellow 11**



# LOT 69A



## GOLDEN ORYX HEIFER IN CALF TO 38" SPECIAL



TOTAL	M	-	F	1	Σ	1
-------	---	---	---	---	---	---



R

Origin	Soetvelde
Tag	Red 9/Green 9
Microchip	945000001631495
Area	Potchefstroom
Age category	Sub Adult
Age at Auction	24m
Date measured	12/07/2017
Measured at age	22m
Horn length	L40% R39% 23"
Tip to tip	L32% R31" 23"
Tips	L12 R13
Rings	L5% R5% L57" R57"
Base	Yes
Pregnancy status	Mid
Pregnancy term	38" Special
In calf to	

**Other info:** Only 2 years and already over 40"

**Notes:** By far the best tips on our female oryx

**Date available** Immediately



38" Special





# LOT 69B



## GOLDEN ORYX HEIFER IN CALF TO 38" SPECIAL



TOTAL	M	-	F	1	Σ	1
-------	---	---	---	---	---	---



R

Origin	Soetvelde
Tag	Green 4
Microchip	945000001633798
Area	Potchefstroom
Age category	Sub Adult
Age at Auction	24m
Date measured	12/07/2017
Measured at age	22m
Horn length	L37 $\frac{1}{8}$ " R37 $\frac{1}{8}$ "
Tip to tip	17 $\frac{1}{8}$ "
Tips	L25 $\frac{1}{8}$ " R25"
Rings	L11 R11
Base	L7" R7"
Pregnancy status	Yes
Pregnancy term	Mid
In calf to	38" Special

**Other info:** Only 11 rings and on her way to 40"

**Notes:** Excellent heifer, very thick base

**Date available** Immediately



38" Special





# LOT 70



## GOLDEN ORYX HEIFERS RUNNING WITH 38" SPECIAL

CONTINUED ON NEXT PAGE

TOTAL	M	-	F	2	Σ	2
-------	---	---	---	---	---	---



R

Origin Area  
Soetvelde  
Potchefstroom

Origin  
Soetvelde  
Tag  
Blue 12  
Microchip  
945000001821836  
Sire  
38" Special  
Age category  
Young  
Age at Auction  
19m  
Date measured  
12/07/2017  
Measured at age  
17m  
Horn length  
L30" R30"  
Tip to tip  
15"  
Tips  
L24" R24"  
Rings  
L6 R6  
Base  
L6" R6"  
Running with  
38" Golden bull



38" Special



# LOT 70



## GOLDEN ORYX HEIFERS RUNNING WITH 38" SPECIAL

TOTAL	M	-	F	2	Σ	2
-------	---	---	---	---	---	---

**Origin** Soetvelde  
**Tag** Green 6/Orange 6  
**Microchip** 945000001631476  
**Sire** 38" Special  
**Age category** Young  
**Age at Auction** 19m  
**Date measured** 12/07/2017  
**Measured at age** 17m  
**Horn length** L34½" R34½"  
**Tip to tip** 11"  
**Tips** L23" R21½"  
**Rings** L14 R14  
**Base** L6½" R6½"  
**Running with** 38" Golden bull

**Origin** Soetvelde

**Other info:** This herd produce 40"+ heifers and 40"+ bulls year after year

**Notes:** Buyer can leave animals until certified in calf

**Date available** Immediately



38" Special





# LOT 71



## GOLDEN ORYX COWS IN CALF TO 38" SPECIAL

CONTINUED ON NEXT PAGE

TOTAL	M	-	F	2	Σ	2
-------	---	---	---	---	---	---



R

**Origin Area** Soetvelde Potchefstroom

**Tag** White 10  
**Microchip** 945000001631484  
**Age category** Adult  
**Age at Auction** 3y  
**Date measured** 12/07/2017  
**Measured at age** 2y 10m  
**Horn length** L39" R39½"  
**Tip to tip** 19"  
**Tips** L23½" R23½"  
**Rings** L22 R21  
**Base** L6½" R6½"  
**Pregnancy status** Yes  
**Pregnancy term** Early  
**In calf to** 38" Special



In calf to 38" Special





# LOT 71



## GOLDEN ORYX COWS IN CALF TO 38" SPECIAL

TOTAL	M	-	F	2	Σ	2
-------	---	---	---	---	---	---

Tag	White 12
Microchip	945000001631477
Age category	Adult
Age at Auction	3y
Date measured	12/07/2017
Measured at age	2y 10m
Horn length	L38 $\frac{3}{8}$ " R38"
Tip to tip	15"
Tips	L25" R24 $\frac{3}{8}$ "
Rings	L14 R14
Base	L6 $\frac{3}{8}$ " R6 $\frac{3}{8}$ "
Pregnancy status	Yes
Pregnancy term	Mid
In calf to	38" Special

**Other info:** Excellent genetics

**Notes:** Excellent cows – some of Soetvelde's best

**Date available** Immediately



In calf to 38" Special





**LOT 72**



**GOLDEN ORYX COWS IN CALF  
TO 40%" GOLDEN ORYX BULL**

CONTINUED ON NEXT PAGE

TOTAL	M	-	F	2	Σ	2
-------	---	---	---	---	---	---



R

Tag	Green 22
Age category	Adult
Age at Auction	2y 10m
Date measured	05/25/2017
Measured at age	2y 6m
Horn length	L34 1/8" R34 1/8"
Tip to tip	15 1/8"
Tips	L14 1/8" R14 1/8"
Rings	L14 R14
Base	L6 1/8" R6 1/8"
Pregnancy status	TBC
In calf to	40%" Golden oryx bull



Green 22



Green 23 & Green 22



**LOT 72** *Syntaxis* BUFFELS *CROUS* BROERS

**GOLDEN ORYX COWS IN CALF  
TO 40% GOLDEN ORYX BULL**

TOTAL	M	-	F	2	Σ	2
-------	---	---	---	---	---	---

Tag	Green 23
Age category	Adult
Age at Auction	3y 4m
Date measured	05/25/2017
Measured at age	3y
Horn length	L34½" R32½"
Tip to tip	16¾"
Tips	L14½" R14½"
Rings	L20 R20
Base	L5½" R5½"
Pregnancy status	TBC
In calf to	40% Golden oryx bull

**Notes:** Fertile herd that is cold weather adapted and used to supplementary feed

**Date available** When in calf



Green 23



Green 23 & Green 22



# LOT 73



## GOLDEN ORYX SPLIT HEIFERS RUNNING WITH 38" GOLDEN BULL

TOTAL	M	-	F	6	Σ	6
-------	---	---	---	---	---	---



R

Origin	Soetvelde
Bloodline	Soetvelde
Area	Potchefstroom
Sire	38" Magnum
Running with	Golden Oryx bull

**Other info:** Cold adapted animals that eat lucerne and pellets

**Notes:** Young golden splits with excellent horn shapes

**Date available** Immediately



38" Magnum





# LOT 74



## YOUNG GOLDEN ORYX BULL

TOTAL	M	1	F	-	Σ	1
-------	---	---	---	---	---	---



R

Tag	Red 84
Microchip	900250000496330
Sire	Orange 1
Age at Auction	24m
Date measured	13/06/2017
Measured at age	21m
Horn length	L31" R31"
Tip to tip	10 $\frac{1}{8}$ "
Tips	L20" R20"
Rings	L11 R11
Base	L8" R8"

Date available Immediately





# LOT 75



## YOUNG GOLDEN ORYX BULL

TOTAL	M	1	F	-	Σ	1
-------	---	---	---	---	---	---



R

Tag	Red 87
Microchip	900250000496314
Sire	Orange 1
Date measured	13/06/2017
Measured at age	21m
Horn length	L32" R32"
Tip to tip	13 <sup>7</sup> / <sub>8</sub> "
Tips	L19 <sup>7</sup> / <sub>8</sub> " R19 <sup>7</sup> / <sub>8</sub> "
Rings	L12 R12
Base	L8" R8"

Date available Immediately





# LOT 76



## 34" GOLDEN ORYX BULL

TOTAL	M	1	F	-	Σ	1
-------	---	---	---	---	---	---



R

Origin	Soetvelde
Tag	Orange 7/Yellow 7
Microchip	945000001631488
Area	Potchefstroom
Age category	Sub Adult
Age at Auction	20m
Date measured	12/07/2017
Measured at age	18m
Horn length	L34" R34"
Tip to tip	15"
Tips	L19" R19 $\frac{3}{8}$ "
Rings	L15 R14
Base	L6 $\frac{1}{8}$ " R6 $\frac{1}{8}$ "

**Other info:** Excellent young bull with only 15 rings, has a lot of growth potential

**Date available** Immediately



38" Special





# LOT 77



## 35 $\frac{1}{8}$ " GOLDEN ORYX BULL

TOTAL	M	1	F	-	Σ	1
-------	---	---	---	---	---	---



R

Origin	Soetvelde
Tag	Blue 8
Microchip	900182001419703
Area	Potchefstroom
Sire	38" Magnum
Age category	Sub Adult
Age at Auction	2y 2m
Date measured	12/07/2017
Measured at age	24m
Horn length	L35 $\frac{1}{8}$ " R34 $\frac{1}{8}$ "
Tip to tip	20"
Tips	L17 $\frac{1}{8}$ " R17 $\frac{1}{8}$ "
Rings	L18 R18
Base	L8" R8"

**Other info:** Will definitely be a top breeding bull

**Notes:** Excellent horn shape

**Date available** Immediately



Sire: 38" Magnum





# LOT 78



## KING CAPE ELAND HEIFERS SIRED BY 15 STRIPE TEMBANI BULL

TOTAL	M	-	F	2	Σ	2
-------	---	---	---	---	---	---



R

**Origin Area** Soetvelde Potchefstroom

**Tag** Orange 17/Yellow 17  
**Sire** 15 Stripe Tembani bull  
**Dam** 12+ Stripe cow  
**Age category** Young  
**Age at Auction** 22m  
**Date measured** 12/07/2017  
**Measured at age** 20m  
**Horn length** L21" R21"  
**Tip to tip** 20"  
**Base** L8" R8"  
**Stripes** L10 R11  
**Running with** 15 Stripe bull

**Tag** Green 1  
**Sire** 15 Stripe Tembani bull  
**Dam** 12+ Stripe cow  
**Age category** Young  
**Age at Auction** 20m  
**Date measured** 12/07/2017  
**Measured at age** 18m  
**Horn length** L18" R18"  
**Tip to tip** 10"  
**Base** L7" R7"  
**Stripes** L8 R9  
**Running with** 15 Stripe bull

**Notes:** Very nice King Cape heifers

**Date available** Immediately



Green 1



Orange 17/Yellow 17



15 Stripe Tembani



BREEDING  
BULL

SIRE OF LOT 79A

*Syacerus*  
BUFFELS





**LOT 79A**

*Syncoors*  
**BUFFELS**

**KING CAPE ELAND HEIFER**

<b>TOTAL</b>	<b>M</b>	<b>-</b>	<b>F</b>	<b>1</b>	<b>Σ</b>	<b>1</b>
--------------	----------	----------	----------	----------	----------	----------



**R**

<b>Tag</b>	Purple 10
<b>Age category</b>	Sub Adult
<b>Age at Auction</b>	14m
<b>Stripes</b>	L13 R13

**Notes:** Young heifer

**Date available** Immediately





# LOT 79B



## KING CAPE ELAND HEIFER IN CALF TO 32" BULL

TOTAL	M	-	F	1	Σ	1
-------	---	---	---	---	---	---



R

Tag	Green 10
Age category	Adult
Age at Auction	24m
Date measured	21/06/2017
Measured at age	21m
Horn length	L25" R24"
Tip to tip	24 3/8"
Stripes	L9 R10
Pregnancy status	Yes
Pregnancy term	Mid
In calf to	32" Bull

Notes: Young heifer

Date available Immediately



Breeding bull



Green 10

Green 10



# LOT 80A



## KING CAPE ELAND COW IN CALF



TOTAL	M	-	F	1	Σ	1
-------	---	---	---	---	---	---



R

Origin Soetvelde  
Tag Yellow 0/4  
Microchip 945000001304911  
Area Potchefstroom  
Age category Adult  
Age at Auction 5y 4m  
Date measured 12/07/2017  
Measured at age 5y 2m  
Horn length L26 $\frac{5}{8}$ " R27 $\frac{7}{8}$ "  
Tip to tip 12 $\frac{5}{8}$ "  
Base L7" R7"  
Stripes L14 **R15**  
Pregnancy status Yes  
Pregnancy term Late  
In calf to 15 Stripe Bull

**Other info:** In calf to bull that originates from Tembani

**Notes:** All the marks of a top King Cape eland

**Date available** Immediately



15 Stripe Tembani





# LOT 80B



## KING CAPE ELAND COW IN CALF

TOTAL	M	-	F	1	Σ	1
 R						

Origin Soetvelde  
Tag Yellow 2  
Microchip 945000001559994  
Area Potchefstroom  
Age category Adult  
Age at Auction 6y 2m  
Date measured 12/07/2017  
Measured at age 6y  
Horn length L25½" R25½"  
Tip to tip 14"  
Base L6½" R6½"  
Stripes L11 R11  
Pregnancy status Yes  
Pregnancy term Late  
In calf to 15 Stripe Bull

**Other info:** In calf to bull that originates from Tembani

**Notes:** All the marks of a top King Cape eland

**Date available** Immediately



15 Stripe Tembani



# LOT 81



## KING CAPE ELAND BULL



TOTAL	M	1	F	-	Σ	1
-------	---	---	---	---	---	---



R

Origin	Soetvelde
Tag	Orange 18
Area	Potchefstroom
Age category	Adult
Age at Auction	2y 10m
Date measured	12/07/2017
Measured at age	2y 8m
Horn length	L28% <sup>1</sup> R29% <sup>1</sup>
Tip to tip	15% <sup>1</sup>
Base	L12" R12"
Stripes	L10 R11

**Other info:** Nice chevron and a black face

**Notes:** Top breeding bull

**Date available** Immediately



15 Stripe Tembani



# LOT 82



## KING CAPE ELAND BULL

TOTAL	M	1	F	-	Σ	1
-------	---	---	---	---	---	---



R

Origin	Soetvelde
Tag	Blue 8
Area	Potchefstroom
Age category	Sub Adult
Age at Auction	2y 8m
Date measured	12/07/2017
Measured at age	2y 6m
Horn length	L27½" R26½"
Tip to tip	12½"
Base	L10½" R10½"
Stripes	L11 R12

**Notes:** Nice 12 stripe breeding bull

**Date available** Immediately



15 Stripe Tembani



# LOT 83

*Syncaerus*  
BUFFELS

## KING CAPE ELAND BULL

TOTAL	M	1	F	-	Σ	1
-------	---	---	---	---	---	---



R

Tag	Green 11
Area	Free State
Age category	Sub Adult
Age at Auction	2y
Date measured	21/06/2017
Measured at age	21m
Horn length	L28 <sup>3</sup> / <sub>8</sub> " R28 <sup>3</sup> / <sub>8</sub> "
Tip to tip	8 <sup>3</sup> / <sub>8</sub> "
Stripes	L11 R11

**Notes:** Young bull with excellent features

**Date available** Immediately





**LOT 84**



**IMPRESSIVE 19" BLESBOK RAM**

TOTAL	M	1	F	-	Σ	1
-------	---	---	---	---	---	---



**R**

Tag	Blue 1
Area	Free State
Age at Auction	7y
Date measured	19/04/2017
Horn length	L18 1/2" <b>R19"</b>

**Notes:** Exceptional 19" breeding ram with symmetrical horns

Date available	Immediately
----------------	-------------



**IN BOMA**



# LOT 85A



15" - 15 $\frac{7}{8}$ " BLESBOK EWES  
RUNNING WITH 19" RAM

TOTAL	M	-	F	4	Σ	4
-------	---	---	---	---	---	---



R

Running with Running with 19" ram  
(Lot 84)

Tag Yellow 6  
Date measured 19/04/2017  
Horn length **L15 $\frac{7}{8}$ "** R15 $\frac{7}{8}$ "

Tag White 3  
Date measured 19/04/2017  
Horn length **L15 $\frac{7}{8}$ "** R15 $\frac{7}{8}$ "

Tag Yellow 1  
Date measured 19/04/2017  
Horn length L14 $\frac{1}{2}$ " **R15"**

Tag White 7  
Date measured 19/04/2017  
Horn length **L15"** R14 $\frac{3}{8}$ "

**Other info:** Exceptional group of long horn  
blesbok ewes **running with 19"** ram in Lot 84

Date available Immediately



Example of animals

**IN BOMA**



# LOT 85B



14 $\frac{4}{8}$ " - 14 $\frac{7}{8}$ " BLESBOK EWES  
RUNNING WITH 19" RAM

TOTAL	M	-	F	9	Σ	9
 R						

Date measured 19/04/2017  
Running with Running with 19" ram  
(Lot 84)

Tag Yellow 4  
Date measured 19/04/2017  
Horn length **L14 $\frac{4}{8}$ "** R14 $\frac{4}{8}$ "

Tag Yellow 5  
Date measured 19/04/2017  
Horn length **L14 $\frac{4}{8}$ "** R14 $\frac{4}{8}$ "

Tag White 11  
Date measured 19/04/2017  
Horn length **L14 $\frac{4}{8}$ "** R14 $\frac{4}{8}$ "

Tag Yellow 9  
Date measured 19/04/2017  
Horn length **L14 $\frac{4}{8}$ "** R14 $\frac{4}{8}$ "

Tag White 10  
Date measured 19/04/2017  
Horn length L14 $\frac{4}{8}$ " **R14 $\frac{4}{8}$ "**

Tag White 8  
Date measured 19/04/2017  
Horn length **L14 $\frac{4}{8}$ "** R14 $\frac{4}{8}$ "

Tag Yellow 2  
Date measured 19/04/2017  
Horn length **L14 $\frac{4}{8}$ "** R14 $\frac{4}{8}$ "

Tag White 4  
Date measured 19/04/2017  
Horn length **L14 $\frac{4}{8}$ "** R14 $\frac{4}{8}$ "

Tag Yellow 8  
Date measured 19/04/2017  
Horn length L14 $\frac{4}{8}$ " **R14 $\frac{4}{8}$ "**

**Other info:** Exceptional group of long horn blesbok ewes **running with 19" ram** in Lot 84

Date available Immediately



# IN BOMA



# LOT 85C



13 $\frac{4}{8}$ " - 14 $\frac{4}{8}$ " BLESBOK EWES  
RUNNING WITH 19" RAM

TOTAL	M	-	F	7	Σ	7
 R						

**Running with** Running with 19" ram  
(Lot 84)

**Tag** Yellow 3  
**Date measured** 19/04/2017  
**Horn length** **L14 $\frac{4}{8}$ "** R14 $\frac{4}{8}$ "

**Tag** White 2  
**Date measured** 19/04/2017  
**Horn length** L14" **R14 $\frac{4}{8}$ "**

**Tag** Yellow 10  
**Date measured** 19/04/2017  
**Horn length** **L14"** R14"

**Tag** White 5  
**Date measured** 19/04/2017  
**Horn length** L13 $\frac{4}{8}$ " **R14"**

**Tag** White 6  
**Date measured** 19/04/2017  
**Horn length** **L13 $\frac{4}{8}$ "** R13 $\frac{4}{8}$ "

**Tag** Yellow 7  
**Date measured** 19/04/2017  
**Horn length** **L13 $\frac{4}{8}$ "** R13 $\frac{4}{8}$ "

**Tag** White 9  
**Date measured** 19/04/2017  
**Horn length** **L13 $\frac{4}{8}$ "** R13 $\frac{4}{8}$ "

**Other info:** Exceptional group of long horn  
blesbok ewes **running with 19" ram** in Lot 84

**Date available** Immediately



**IN BOMA**



# LOT 86



## RED ORYX BULL



TOTAL	M	1	F	-	Σ	1
-------	---	---	---	---	---	---



R

Origin	Piet du Toit
Tag	Red 3
Microchip	945000001729026
Bloodline	Kalahari
Area	Potchefstroom
Age at Auction	24m
Date measured	10/05/2017
Measured at age	20m
Horn length	L29 $\frac{1}{8}$ " R30"
Tip to tip	12 $\frac{1}{8}$ "
Tips	L18 $\frac{1}{8}$ " R19"
Rings	L13 R13
Base	L7 $\frac{1}{8}$ " R7 $\frac{1}{8}$ "

**Other info:** Excellent horn length for a young red oryx bull

**Notes:** Excellent gene pool of oryx

**Date available** Immediately





# LOT 87



## RED ORYX HEIFER IN CALF TO RED ORYX BULL

TOTAL	M	-	F	1	Σ	1
-------	---	---	---	---	---	---



R

Origin	Piet du Toit
Tag	1
Microchip	900250000374930
Bloodline	Kalahari
Area	Potchefstroom
Age at Auction	2y 2m
Date measured	10/05/2017
Measured at age	22m
Horn length	L33" R33½"
Tip to tip	16½"
Tips	L20" R20½"
Rings	L19 R19
Base	L6½" R6½"
Pregnancy status	Yes
Pregnancy term	Mid
In calf to	Red oryx bull

**Other info:** Lovely horn shape and length for red oryx heifer that is still growing

**Date available** Immediately





# LOT 88A



RED ORYX SPLIT HEIFERS  
IN CALF TO RED ORYX BULL

TOTAL	M	-	F	4	Σ	4
-------	---	---	---	---	---	---



R

# LOT 88B



RED ORYX SPLIT HEIFERS  
IN CALF TO RED ORYX BULL

TOTAL	M	-	F	4	Σ	4
-------	---	---	---	---	---	---



R

Origin	Piet du Toit
Bloodline	Kalahari
Area	Potchefstroom
Age category	Sub Adult
In calf to	Red oryx bull

**Other info:** Cold adapted animals that eat lucerne and pellets

**Notes:** Young red splits with excellent horn shapes up to 36"

**Date available** When in calf



Example of specific heifers



**ON  
AUCTION  
LOT 89  
NICOLA**

DAM: BLUE W1  
28"+ AT 3 YEARS  
6 MONTHS

NICOLA  
BLUE LN1

SIRE  
LUCKY 48<sup>4</sup>/<sub>8</sub>"

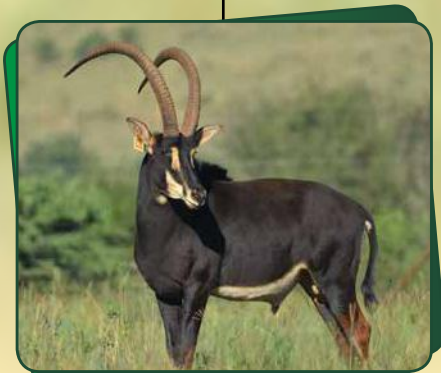

GRANDSIRE: NICOLAAS  
47" AT 48 MONTHS



SON OF  
KONING



GREAT GRANDSIRE: KONING  
ROMACO RANCH



**KROON STUD WILD**  
VIR ALLE WILDBOERE



**SOETVELDE**  
*Farms*

SON OF  
KONING



DOMINO  
49"



SON OF  
KONING

ALFA 50"  
THABA  
THOLO



SON OF  
KONING

ROMACO  
49"



# LOT 89



## INTERMEDIATE SABLE HEIFER RUNNING WITH 48 $\frac{1}{8}$ " LUCKY

TOTAL	M	-	F	1	Σ	1
-------	---	---	---	---	---	---



R

Tag	Blue LN1
Microchip	900250000495975
Bloodline	Intermediate
Area	Potchefstroom
Sire	48 $\frac{1}{8}$ " Lucky
Grand sire	47 $\frac{1}{8}$ " Nicolaas
Dam	29" Blue N1 daughter of 47 $\frac{1}{8}$ " Nicolaas
Date measured	10/07/2017
Horn length	L14 $\frac{1}{8}$ " R14 $\frac{1}{8}$ "
Tip to tip	18 $\frac{1}{8}$ "
Tips	L9 $\frac{1}{8}$ " R9 $\frac{1}{8}$ "
Rings	L6 R6
Base	L6 $\frac{1}{8}$ " R6 $\frac{1}{8}$ "
Pregnancy status	TBC
Running with	48 $\frac{1}{8}$ " Lucky

**Other info:** Explosive genetics – this is the combined result of Nicolaas and Lucky, like mother like daughter

**Notes:** Buyer has the option to leave her until certified in calf to 48 $\frac{1}{8}$ " Lucky

**Date available** Immediately





# LOT 90A



## INTERMEDIATE SABLE HEIFER

TOTAL	M	-	F	1	Σ	1
-------	---	---	---	---	---	---



R

**Name** Koranna E15  
**Tag** Blue E15  
**Microchip** 945000001808997  
**Bloodline** Intermediate  
**Mitochondrial DNA** Namibia, Botswana, South Africa and Zimbabwe  
**Area** Eastern Free State  
**Sire origin** Shelanti  
**Sire** ED (45") 93% Zambian  
**Dam origin** Korannaberg  
**Dam** Blue T10 (28¾") Matetsi mDNA  
**Grand dam** Yellow T19 (30¾") Thaba Tholo bloodline  
**Date of birth** 20/03/2016  
**Age category** Sub Adult  
**Age at Auction** 18m  
**Date measured** 05/07/2017  
**Measured at age** 16m  
**Horn length** L13¾" R13¾"  
**Tip to tip** 7¾"  
**Tips** L9¾" R9¾"  
**Rings** L6 R6  
**Base** L6" R6"  
**Pregnancy status** No  
**Running with** VV100 (45") sire of Koranna TT24 (51¾")

**Other info:** Excellent potential out of the distinctive Korannaberg bloodline. Unique genetic variation as result of cross breeding between sub species

**Date available** Immediately





# LOT 90B



## INTERMEDIATE SABLE HEIFER

TOTAL M - F 1 Σ 1



R

**Name** Koranna E16  
**Tag** Blue E16  
**Microchip** 945000001808419  
**Bloodline** Intermediate  
**Mitochondrial DNA** Namibia, Botswana, South Africa and Zimbabwe  
**Area** Eastern Free State  
**Sire origin** Shelanti  
**Sire** ED (45") 93% Zambian  
**Dam origin** Korannaberg  
**Dam** Blue T5 (27") Matetsi mDNA  
**Date of birth** 16/03/2016  
**Age category** Sub Adult  
**Age at Auction** 18m  
**Date measured** 05/07/2017  
**Measured at age** 16m  
**Horn length** L14" R14"  
**Tip to tip** 6 $\frac{3}{8}$ "  
**Tips** L9" R9"  
**Rings** L7 R7  
**Base** L6" R6"  
**Pregnancy status** No  
**Running with** VV100 (45") sire of Koranna TT24 (51 $\frac{3}{8}$ ")

**Other info:** Excellent potential out of the distinctive Korannaberg bloodline. Unique genetic variation as result of cross breeding between sub species

**Date available** Immediately





# LOT 91



## INTERMEDIATE SABLE HEIFERS RUNNING WITH 47" SAFARI

CONTINUED ON NEXT PAGE

TOTAL	M	-	F	3	Σ	3
-------	---	---	---	---	---	---



R

Area	Potchefstroom
Tag	Green S20
Microchip	94500001808792
Bloodline	Intermediate
Sire	47" Safari
Age at Auction	16m
Date measured	10/07/2017
Measured at age	14m
Horn length	L13" R13"
Tip to tip	6½"
Tips	L10½" R10½"
Rings	L3 R3
Base	L5½" R5½"
Pregnancy status	No
Running with	47" Safari

**Other info:** Excellent young heifer, daughter of Safari

**Notes:** Buyer has the option to leave her until in calf to 47" Safari (rare opportunity to acquire Lucky and Safari genetics)



47" Safari



# LOT 91



## INTERMEDIATE SABLE HEIFERS RUNNING WITH 47" SAFARI

CONTINUED ON NEXT PAGE

TOTAL	M	-	F	3	Σ	3
-------	---	---	---	---	---	---

Tag	Green S24
Microchip	945000001808643
Bloodline	Intermediate
Sire	47" Safari
Age at Auction	17m
Date measured	10/07/2017
Measured at age	15m
Horn length	L14" R14½"
Tip to tip	6¾"
Tips	L9¾" R10"
Rings	L5 R5
Base	L5½" R5½"
Pregnancy status	No
Running with	47" Safari

**Other info:** Excellent young heifer, daughter of Safari

**Notes:** Buyer has the option to leave her until in calf to 47" Safari (rare opportunity to acquire Lucky and Safari genetics)



47" Safari





# LOT 91



## INTERMEDIATE SABLE HEIFER RUNNING WITH 47" SAFARI

TOTAL	M	-	F	3	Σ	3
-------	---	---	---	---	---	---

Tag	Yellow L4
Microchip	900250000495884
Bloodline	Intermediate
Sire	48 $\frac{1}{8}$ " Lucky
Age at Auction	16m
Date measured	10/07/2017
Measured at age	14m
Horn length	L12 $\frac{1}{2}$ " R12 $\frac{3}{8}$ "
Tip to tip	7"
Tips	L9" R9"
Rings	L4 R4
Base	L6" R6"
Pregnancy status	No
Running with	48 $\frac{1}{8}$ " Lucky

**Other info:** Excellent young heifer, daughter of Lucky

**Notes:** Buyer has the option to leave her until in calf to 48 $\frac{1}{8}$ " Lucky (rare opportunity to acquire Lucky and Lucky genetics)

**Date available** Immediately



48 $\frac{1}{8}$ " Lucky



# LOT 92



SABLE HEIFERS SIRED BY 48 $\frac{1}{8}$ "  
LUCKY IN CALF TO 47" SAFARI

CONTINUED ON NEXT PAGE

TOTAL	M	-	F	2	Σ	2
-------	---	---	---	---	---	---



R

Area Potchefstroom

Tag Yellow 4  
Microchip 945000001604092  
Bloodline Intermediate  
Sire 48 $\frac{1}{8}$ " Lucky  
Age at Auction 3y 5m  
Date measured 10/07/2017  
Measured at age 3y 3m  
Horn length L26 $\frac{7}{8}$ " R26 $\frac{1}{8}$ "  
Tip to tip 8"  
Tips L8 $\frac{7}{8}$ " R8"  
Rings L26 R27  
Base L7 $\frac{1}{8}$ " R7 $\frac{1}{8}$ "  
Pregnancy status Yes  
Pregnancy term Early  
In calf to 47" Safari



48 $\frac{1}{8}$ " Lucky



47" Safari



# LOT 92



SABLE HEIFERS SIRED BY 48 $\frac{1}{8}$ "  
LUCKY IN CALF TO 47" SAFARI

TOTAL	M	-	F	2	Σ	2
-------	---	---	---	---	---	---

Tag	White L5
Microchip	945000001604099
Bloodline	Intermediate
Sire	48 $\frac{1}{8}$ " Lucky
Age at Auction	3y 5m
Date measured	10/07/2017
Measured at age	3y 3m
Horn length	L26" R26 $\frac{1}{8}$ "
Tip to tip	9"
Tips	L8" R8"
Rings	L27 R27
Base	L7 $\frac{1}{8}$ " R7 $\frac{1}{8}$ "
Pregnancy status	TBC
In calf to	47" Safari

**Other info:** 2x 48 $\frac{1}{8}$ " Lucky daughters in calf to Safari – a good combination

**Notes:** Animals to be loaded 17/10/2017



48 $\frac{1}{8}$ " Lucky



47" Safari



# LOT 93A



ZAMBIAN SABLE HEIFER SIRE  
BY ROCKY (46")

TOTAL	M	-	F	1	Σ	1
-------	---	---	---	---	---	---



R

**Name** Koranna RY21  
**Tag** Blue RY21  
**Microchip** 945000001808602  
**Bloodline** Zambian  
**Mitochondrial DNA** Ikelenge, Kafue and Luangwa, Zambia  
**Area** Eastern Free State  
**Sire origin** Hard Rock, NC  
**Sire** Rocky (46") Zambian (mDNA)  
**Dam origin** Korannaberg  
**Dam** Yellow T3 (29%) Zambian mDNA  
**Date of birth** 05/03/2016  
**Age category** Sub Adult  
**Age at Auction** 18m  
**Date measured** 05/07/2017  
**Measured at age** 16m  
**Horn length** L13<sup>3</sup>/<sub>8</sub>" R13<sup>3</sup>/<sub>8</sub>"  
**Tip to tip** 6<sup>3</sup>/<sub>8</sub>"  
**Tips** L8<sup>3</sup>/<sub>8</sub>" R8<sup>3</sup>/<sub>8</sub>"  
**Rings** L6 R6  
**Base** L6<sup>3</sup>/<sub>8</sub>" R6<sup>3</sup>/<sub>8</sub>"  
**Pregnancy status** No

**Other info:** Excellent potential in this young heifer out of Thaba Tholo/Hard Rock genetics. Both parents tested Zambian on mitochondrial DNA analysis. Ready for breeding

**Date available** Immediately



Koranna RY21



Sire: Rocky (46")



# LOT 93B



ZAMBIAN SABLE HEIFER SIRE  
BY ED (45")

TOTAL	M	-	F	1	Σ	1
-------	---	---	---	---	---	---



R

**Name** Koranna E22  
**Tag** Blue E22  
**Microchip** 945000001809490  
**Bloodline** Zambian  
**Mitochondrial DNA** Ikelenge, Kafue and Luangwa, Zambia  
**Area** Eastern Free State  
**Sire origin** Shelanti  
**Sire** ED (45") 93% Zambian  
**Dam origin** Korannaberg  
**Dam** Yellow T17 (28%)  
Zambian mDNA  
**Date of birth** 16/06/2016  
**Age category** Sub Adult  
**Age at Auction** 16m  
**Date measured** 05/07/2017  
**Measured at age** 13m  
**Horn length** L12 $\frac{1}{8}$ " R12 $\frac{1}{8}$ "  
**Tip to tip** 6 $\frac{1}{8}$ "  
**Tips** L10 $\frac{3}{8}$ " R10 $\frac{3}{8}$ "  
**Rings** L2 R2  
**Base** L5 $\frac{1}{8}$ " R5 $\frac{1}{8}$ "  
**Pregnancy status** No

**Other info:** Excellent potential in this young heifer out of Thaba Tholo/Shelanti genetics. Dam tested Zambian on mitochondrial DNA analysis, sire tested 93% Zambian on nuclear DNA analysis. Ready for breeding

**Date available** Immediately



Koranna E22



# LOT 94



## SABLE HEIFERS SIRED BY 48%<sup>8</sup>" LUCKY

CONTINUED ON NEXT PAGE

TOTAL	M	-	F	2	Σ	2
-------	---	---	---	---	---	---



R

Area Potchefstroom

Tag Yellow L2  
Microchip 94500001721844  
Bloodline Intermediate  
Sire 48%<sup>8</sup>" Lucky  
Age at Auction 19m  
Date measured 10/07/2017  
Measured at age 17m  
Horn length L17" R16%<sup>8</sup>"  
Tip to tip 6%<sup>8</sup>"  
Tips L10" R10"  
Rings L7 R8  
Base L7" R7"  
Pregnancy status TBC  
Running with 48%<sup>8</sup>" Lucky



48%<sup>8</sup>" Lucky





# LOT 94



## SABLE HEIFERS SIRED BY 48 $\frac{1}{8}$ " LUCKY

TOTAL	M	-	F	2	$\Sigma$	2
-------	---	---	---	---	----------	---

Tag	Yellow L3
Microchip	900250000495977
Bloodline	Intermediate
Sire	48 $\frac{1}{8}$ " Lucky
Age at Auction	19m
Date measured	10/07/2017
Measured at age	17m
Horn length	L15" R14"
Tip to tip	8 $\frac{1}{2}$ "
Tips	L9" R9"
Rings	L6 R7
Base	L6 $\frac{1}{2}$ " R6 $\frac{1}{2}$ "
Pregnancy status	TBC
Running with	48 $\frac{1}{8}$ " Lucky

Date available	Immediately
----------------	-------------



48 $\frac{1}{8}$ " Lucky





# LOT 95



## ZAMBIAN SABLE HEIFERS RUNNING WITH 45 $\frac{1}{8}$ " ROCKY

CONTINUED ON NEXT PAGE

TOTAL	M	-	F	2	Σ	2
-------	---	---	---	---	---	---



R

Area Potchefstroom

Tag Green Z10  
Microchip 945000001823015  
Bloodline Zambian  
Sire 45 $\frac{1}{8}$ " Rocky  
Age at Auction 16m  
Date measured 10/07/2017  
Measured at age 14m  
Horn length L13" R13 $\frac{3}{8}$ "  
Tip to tip 5"  
Tips L9" R8 $\frac{1}{8}$ "  
Rings L5 R6  
Base L5 $\frac{1}{8}$ " R5 $\frac{1}{8}$ "  
Pregnancy status TBC  
Running with 45 $\frac{1}{8}$ " Rocky



45 $\frac{1}{8}$ " Rocky





# LOT 95



## ZAMBIAN SABLE HEIFERS RUNNING WITH 45 $\frac{1}{8}$ " ROCKY

TOTAL	M	-	F	2	Σ	2
-------	---	---	---	---	---	---

Tag	Green Z11
Microchip	900250000495881
Bloodline	Zambian
Sire	45 $\frac{1}{8}$ " Rocky
Age at Auction	19m
Date measured	10/07/2017
Measured at age	17m
Horn length	L16" R16 $\frac{1}{8}$ "
Tip to tip	7"
Tips	L10 $\frac{3}{8}$ " R9 $\frac{1}{8}$ "
Rings	L7 R7
Base	L6" R6"
Pregnancy status	TBC
Running with	45 $\frac{1}{8}$ " Rocky

**Notes:** Very nice Zambian heifers. Buyer has the option to leave them until certified in calf

**Date available** Immediately



45 $\frac{1}{8}$ " Rocky





# LOT 96A



INTERMEDIATE SABLE HEIFER,  
Sired by Rocky (46")

TOTAL	M	-	F	1	Σ	1
-------	---	---	---	---	---	---



R

**Name** Koranna RY12  
**Tag** Blue RY12  
**Microchip** 945000001809484  
**Bloodline** Intermediate  
**Mitochondrial DNA** Namibia, Botswana,  
South Africa and  
Zimbabwe  
**Area** Eastern Free State  
**Sire origin** Hard Rock, NC  
**Sire** Rocky (46") Zambian  
(mDNA)  
**Dam origin** Korannaberg  
**Dam** TW6 (27") Matetsi mDNA  
**Date of birth** 15/03/2016  
**Age category** Sub Adult  
**Age at Auction** 18m  
**Date measured** 05/07/2017  
**Measured at age** 16m  
**Horn length** L14 $\frac{3}{8}$ " R14 $\frac{3}{8}$ "  
**Tip to tip** 6"  
**Tips** L8 $\frac{3}{8}$ " R8 $\frac{3}{8}$ "  
**Rings** L7 R7  
**Base** L6 $\frac{3}{8}$ " R6 $\frac{3}{8}$ "  
**Pregnancy status** No  
**Running with** VV100 (45") sire of  
Koranna TT24 (51 $\frac{3}{8}$ ")

**Other info:** Young heifer with promise

**Date available** Immediately



Sire: Rocky Zambian (46")



# LOT 96B



INTERMEDIATE SABLE HEIFER,  
Sired by Rocky (46")

TOTAL	M	-	F	1	Σ	1
-------	---	---	---	---	---	---



R

**Name** Koranna RY13  
**Tag** Blue RY13  
**Microchip** 94500001808601  
**Bloodline** Intermediate  
**Mitochondrial DNA** Namibia, Botswana,  
South Africa and  
Zimbabwe  
**Area** Eastern Free State  
**Sire origin** Hard Rock, NC  
**Sire** Rocky (46") Zambian  
(mDNA)  
**Dam origin** Korannaberg  
**Dam** Purple H7 (27"+ )Matetsi  
**Grand dam** Yellow T2 (30") Thaba  
Tholo  
**Date of birth** 31/03/2016  
**Age category** Sub Adult  
**Age at Auction** 18m  
**Date measured** 05/07/2017  
**Measured at age** 15m  
**Horn length** L13" R13"  
**Tip to tip** 7 $\frac{1}{8}$ "  
**Tips** L8 $\frac{1}{8}$ " R8 $\frac{1}{8}$ "  
**Rings** L6 R6  
**Base** L6" R6"  
**Pregnancy status** No  
**Running with** VV100 (45") sire of  
Koranna TT24 (51 $\frac{1}{8}$ ")

**Other info:** Both sire and maternal grandsire  
(Harley 47 $\frac{1}{2}$ ") exceeded 46" horns

**Date available** Immediately





# LOT 97



## TANZANIAN 45" SABLE BREEDING BULL

TOTAL	M	1	F	-	Σ	1
-------	---	---	---	---	---	---



R

Tag	17
Microchip	945000001729072
DNA	Available
Area	Free State
Sire	03/07 Son of Nike
Grand sire	<b>Nike</b>
Date of birth	10/03/2012
Age category	Adult
Age at Auction	5y 5m
Date measured	14/06/2017
Measured at age	<b>5y 3m</b>
Horn length	<b>L45" R44"</b>
Tip to tip	10 $\frac{5}{8}$ "
Tips	L9" R9"
Rings	L39 R39
Base	L10 $\frac{5}{8}$ " R10 $\frac{5}{8}$ "

**Other info:** Cold adapted and used to supplementary feed. Half brother of 50 $\frac{5}{8}$ " Mas Grande.

**Date available** Immediately

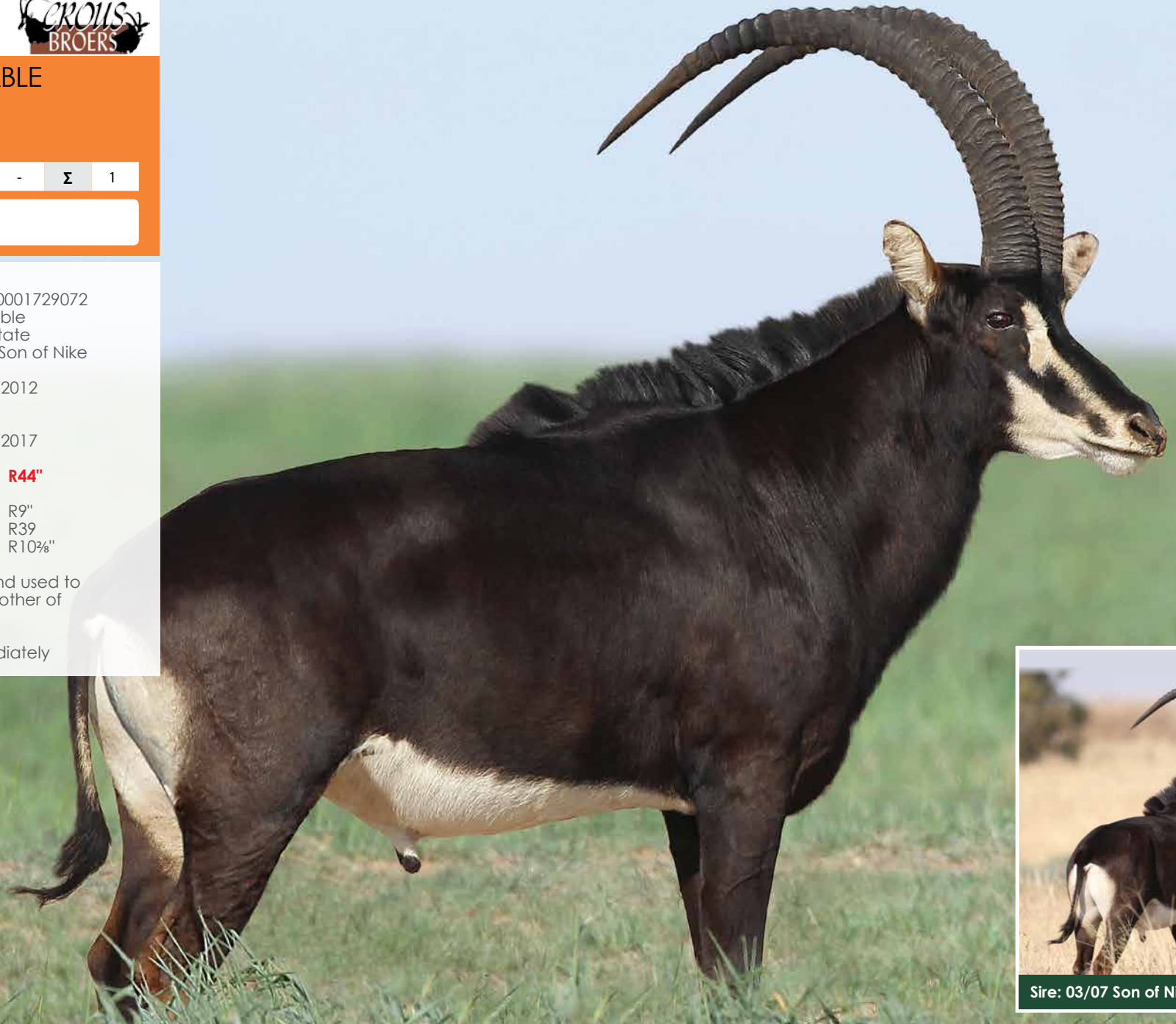

Sire: 03/07 Son of Nike



# LOT 98



## 44" BUFFALO BREEDING BULL

TOTAL	M	1	F	-	Σ	1
-------	---	---	---	---	---	---



R

Origin	East African
Tag	105
Microchip	4A4A500C46
Bloodline	Bill Venter
Dam origin	Bill Venter
Dam	42.5" Hanghoring
Date of birth	01/15/2010
Age category	Adult
Age at Auction	7y 9m
Date measured	06/10/2017
Measured at age	7y 5m
Rowland Ward	44"
Tip to tip	86"
Boss	L14" R14"
SCI	114"

**Notes:** Full bodied, good temperament. Rare Bill Venter Genetics

**Date available** Immediately



105



42 1/8" Hanghoring



**ON AUCTION LOT 99  
CLOWDI**



SIRE: SORROS 44<sup>4</sup>/<sub>8</sub>" EA

IN CALF TO MAXIMUS 47<sup>1</sup>/<sub>8</sub>"  
MADIKWE



CLOWDI ON AUCTION  
3 YEARS, 4 MONTHS, 28<sup>1</sup>/<sub>8</sub>", PREGNANT

**ON AUCTION LOT 99**



NO. 27



DAM: LIGHTNING  
38<sup>4</sup>/<sub>8</sub>"



YELLOW 2, 28"+



**KROON STUD WILD**  
VIR ALLE WILDBOERE



**SOETVELDE**  
*Farms*



# LOT 99



## BUFFALO HEIFER IN CALF TO 47" MAXIMUS

TOTAL	M	-	F	1	Σ	1
-------	---	---	---	---	---	---



R

Origin	East African X
Tag	Yellow S38
Microchip	945000001559371
Bloodline	East African X
Area	Potchefstroom
Sire	44 $\frac{1}{8}$ " Sorros
Dam	<b>38<math>\frac{1}{8}</math>"</b> Yellow L38
Date of birth	15/03/2014
Age at Auction	3y 6m
Date measured	07/07/2017
Measured at age	3y 4m
Rowland Ward	28 $\frac{1}{8}$ "
Tip to tip	60"
Inner tip to tip	24"
Boss	L9" R9"
SCI	78"
Pregnancy status	Yes
Pregnancy term	Mid
In calf to	47" Maximus
Running with	47" Maximus

**Other info:** Buyer has the option to let her calf down and get covered again by Maximus, making it an exceptional 3-in-1

**Notes:** Exceptional young heifer, with a big body and nice horn shape. This heifer has a dam of 38 $\frac{1}{8}$ " and in calf to Maximus 47"

**Date available** October 2017

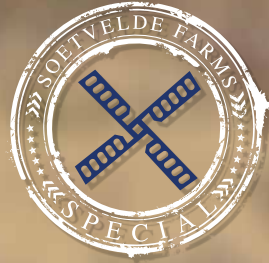



MAXIMUS 47<sup>1</sup>/<sub>8</sub>" , MADIKWE



BOLLA 38<sup>4</sup>/<sub>8</sub>"



## ON AUCTION LOT 100 CHARLIEZE

**CHARLIEZE, FIRST EVER MAXIMUS  
DAUGHTER ON AUCTION**  
Bolla has proven prepotency  
to breed large horn mass



**KROON STUD WILD**  
VIR ALLE WILDBOERE



**SOETVELDE**  
Farms



CHARLIEZE, 25 MONTHS, 24<sup>1</sup>/<sub>8</sub>"

**ON AUCTION LOT 100**



3 YEARS, 2 MONTHS, HEIFER, ±28"



4 YEARS, 4 MONTHS, BULL, 41"+



5 YEARS, 5 MONTHS  
BULL, 46"+, SCI 134"+

**LOT 100**  
**FIRST EVER MAXIMUS DAUGHTER ON AUCTION**



# LOT 100



BUFFALO HEIFER Sired BY  
47" MAXIMUS

TOTAL M - F 1 Σ 1



R

**Origin** Madikwe  
**Tag** Yellow 36  
**Bloodline** Madikwe X  
**Area** Potchefstroom  
**Sire** Maximus 47"  
**Dam** **38½" Bolla**  
**Date of birth** 14/06/2015  
**Age at Auction** 2y 3m  
**Date measured** 07/07/2017  
**Measured at age** 2y 1m  
**Rowland Ward** 24½"  
**Tip to tip** 55"  
**Inner tip to tip** 16½"  
**Boss** L8" R8"  
**SCI** 71"  
**Pregnancy status** No

**Other info:** Bolla has a reputation of breeding exceptional offspring with 2 bull calves already measuring 41" and 45" at the age of 4 and 5

**Notes:** This is the first ever 47" Maximus and 38½" Bolla daughter calf

**Date available** October 2017

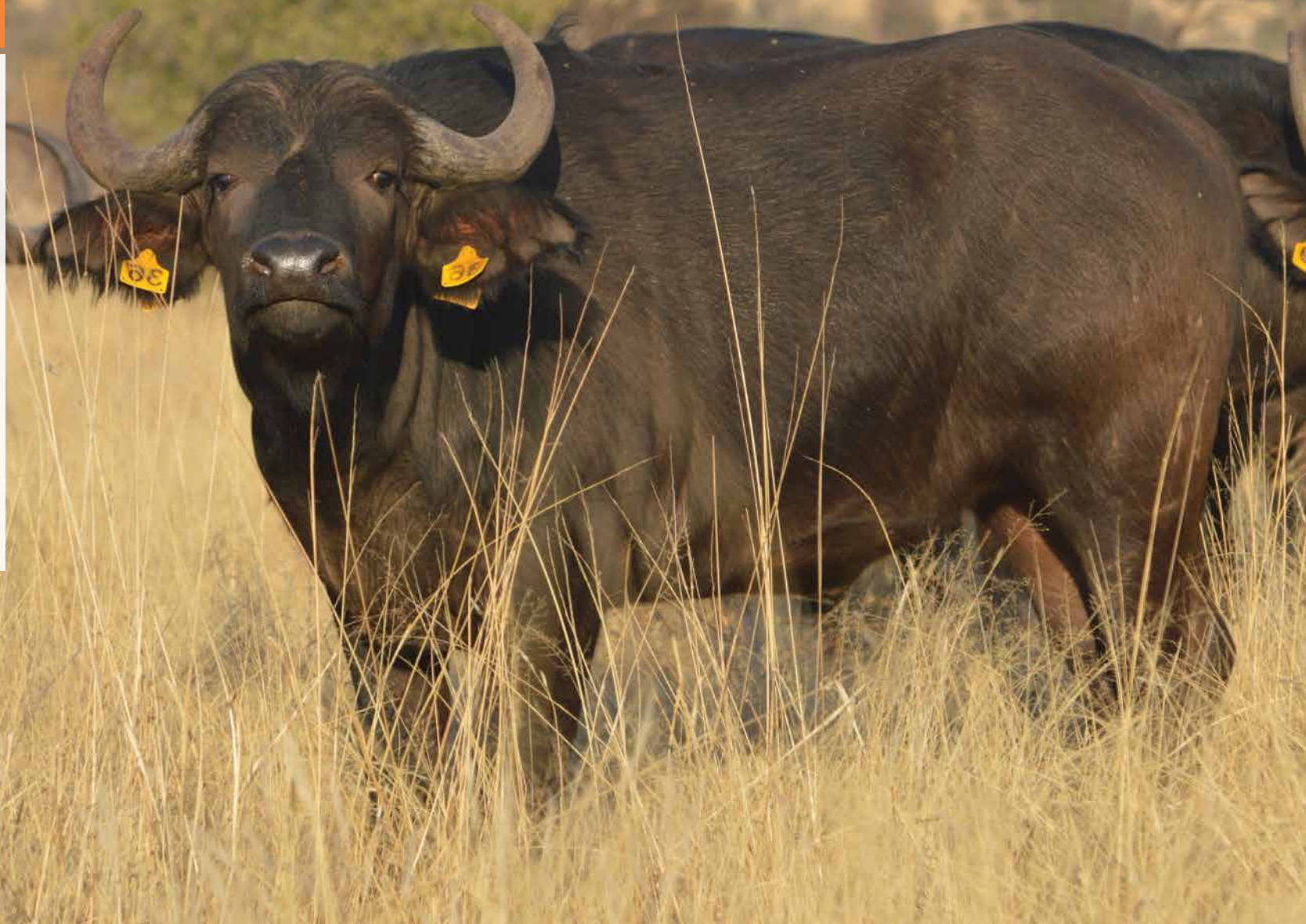



# LOT 101



EAST AFRICAN BUFFALO COW  
WITH 45% TIMO BULL CALF  
IN CALF TO 44% B1, SON OF  
43" APRILKOEI

TOTAL	M	+1	F	1	Σ	1+1
-------	---	----	---	---	---	-----



R

<b>Origin</b>	<b>East African</b>
<b>Tag</b>	White 13
<b>Microchip</b>	900008800523797
<b>Bloodline</b>	East African
<b>DNA</b>	UNISTEL 4132
<b>Area</b>	Free State
<b>Parentage DNA</b>	Available
<b>Sire origin</b>	East African
<b>Sire</b>	Bismarck UNISTEL 4165
<b>Grand sire</b>	48" Amien - Kwanare
<b>Dam origin</b>	East African, Kwanare
<b>Dam</b>	K10 UNISTEL 32178
<b>Date of birth</b>	03/05/2012
<b>Age category</b>	Adult
<b>Age at Auction</b>	5y 4m
<b>Date measured</b>	14/07/2017
<b>Measured at age</b>	5y 2m
<b>Rowland Ward</b>	<b>30%<sup>8</sup>"</b>
<b>Tip to tip</b>	60"
<b>Inner tip to tip</b>	26"
<b>Boss</b>	L9" R9"
<b>SCI</b>	78"
<b>Pregnancy status</b>	TBC
<b>In calf to</b>	East African 44% <sup>8</sup> " B1

**Other info:** Pregnancy status will be confirmed at auction

**Notes:** Beautiful fertile young cow, excellent spread with good horn mass reflected in 78" SCI score, with a 45% Timo bull calf born on 28/02/2017

**Date available** When confirmed in calf to B1



White 13



East African 44%<sup>8</sup>" B1



45%<sup>8</sup>" Timo Madikwe



White 13



# LOT 102



IMPRESSIVE BISMARCK DAUGHTER  
IN CALF TO 44<sup>5</sup>/<sub>8</sub>" B1, SON OF  
FAMOUS 43" APRILKOEI

TOTAL	M	-	F	1	Σ	1
 <span style="font-size: 2em; font-weight: bold; margin-left: 10px;">R</span>						

**Origin** East African x Kruger  
**Tag** Red 13-1  
**Microchip** 945000001510546  
**Bloodline** East African x Kruger  
**DNA** UNISTEL 23793  
**Area** Free State  
**Parentage DNA** Available  
**Sire origin** East African  
**Sire** Bismarck  
           UNISTEL 4165  
**Grand sire** 48" Amien - Kwanare  
**Dam origin** Kruger  
**Dam** 35<sup>5</sup>/<sub>8</sub>" Yellow 413  
           UNISTEL 4152  
**Date of birth** 14/02/2013  
**Age category** Adult  
**Age at Auction** 4y 7m  
**Date measured** 14/07/2017  
**Measured at age** **4y 5m**  
**Rowland Ward** **29<sup>5</sup>/<sub>8</sub>"**  
**Tip to tip** 67"  
**Inner tip to tip** 19"  
**Boss** L9<sup>4</sup>/<sub>8</sub>" R9<sup>4</sup>/<sub>8</sub>"  
**SCI** **86"**  
**Pregnancy status** Yes  
**Pregnancy term** Mid  
**In calf to** East African 44<sup>5</sup>/<sub>8</sub>" B1

**Notes:** Beautiful fertile very young cow. Excellent spread with good horn mass reflected in 86" SCI score, in calf to 44<sup>5</sup>/<sub>8</sub>" B1 son of the legendary 43" Aprilkoei

**Date available** Immediately



Red 13-1



East African 44<sup>5</sup>/<sub>8</sub>" B1



35<sup>5</sup>/<sub>8</sub>" Yellow 413

# IN BOMA



# LOT 103A



## MUSCULAR 44½" BUFFALO BREEDING BULL

TOTAL	M	1	F	-	Σ	1
-------	---	---	---	---	---	---



R

Origin	Kruger
Tag	Yellow 405-3
Microchip	991001000550166
Bloodline	Kruger
DNA	UNISTEL 40292
Area	Free State
Parentage DNA	Available
Sire origin	Kruger
Dam origin	Kruger
Dam	Yellow 405 UNISTEL 4154
Date of birth	07/12/2009
Age category	Adult
Age at Auction	7y 9m
Date measured	03/06/2017
Measured at age	7y 6m
Rowland Ward	<b>44½"</b>
Tip to tip	84½"
Inner tip to tip	34½"
Boss	L18½" R18½"
SCI	<b>121½"</b>

**Notes:** Masculine big bodied bull with good horn mass, spread and SCI

**Date available** Immediately

# IN BOMA



Yellow 405-3



Yellow 405-3



# LOT 103B



43<sup>7</sup>/<sub>8</sub>" BUFFALO BREEDING BULL  
WITH EXCELLENT DROP

TOTAL M 1 F - Σ 1



R

Origin	East African x Kruger
Tag	Green 33/Orange 33-1
Microchip	900008800186626
Bloodline	East African x Kruger
DNA	UNISTEL 40294
Area	Free State
Parentage DNA	Cow only
Sire origin	Kruger
Dam origin	East African / Bill Venter
Dam	34" BV 31 UNISTEL 4155
Date of birth	25/12/2010
Age category	Adult
Age at Auction	6y 8m
Date measured	14/07/2017
Measured at age	6y 6m
Rowland Ward	<b>43<sup>7</sup>/<sub>8</sub>"</b>
Tip to tip	83"
Inner tip to tip	33 <sup>7</sup> / <sub>8</sub> "
Boss	L17" R17"
SCI	117"

**Notes:** Masculine big bodied bull with attitude. Perfect symmetrical horns with **good drop**, excellent horn mass, spread and SCI and soft bosses with good growth potential

**Date available** Immediately

# IN BOMA



Green 33/Orange 33-1



Green 33/Orange 33-1





## KROON STUD 2017

Ons bevestig dat daar reeds versekering deur PSG Game Stud & Risk, in plek is vir alle diere deur u aangekoop. Die dekking is op 'n omvattende basis en onderskryf deur AMUA/Santam vanaf die risiko oorgegaan het op u met die val van die hamer, tot en met 30 dae na aankoms op u plaas. Die bybetaling in geval van 'n eis beloop 10% vir buffels en 15% van die eis vir alle ander spesies. Diere in die boma/hokke moet binne 30 dae gelewer wees. Maak seker u ontvang die versekeringsdokumente by die kantoor met betaling van u aankope.

We confirm that insurance cover, through PSG Game Stud & Risk is already in place on animals purchased by you. The cover is on a comprehensive basis and underwritten by AMUA/Santam from the risk being transferred to you with fall of the hammer until 30 days after arrival on your farm. The excess in the event of a claim will be 10% in respect of buffalo and 15% of the claim on all other species. Animals in the boma/pens must be delivered within 30 days. Make sure you collect the insurance documents at the office when paying for your purchases.



**DAWIE VAN DER LINDE** | C +27 (82) 888 1506 | T +27 (12) 679 0511 | E [gamestudrisk@psg.co.za](mailto:gamestudrisk@psg.co.za) | [psg.co.za](http://psg.co.za)





WILDSWINKEL

# RULES OF AUCTION

in respect of sales by

**Wildswinkel Veilings (Pty) Ltd – Registration Number: 2015/316030/07**

**11:00, 8 September 2017, Farm Rooihogte, Kroonstad, Free State Province**

(As auction house, herein after referred to as the "Auctioneer" and the person conducting the auction referred to as the "auctioneer")

1. All goods sold by auction will be subject to a reserve price, unless specifically stated otherwise by the auctioneer at the start of the auction.
2. Unless where notice is given, it is not allowed that the Owner / Seller, his agent or the Auctioneer may bid on any of the Owner's / Seller's goods sold by auction. However, individual Sellers may bid on other Sellers' animals.
3. These Rules of Auction comply with Section 45 of the Consumer Protection Act, Act 68 of 2008 ("the Act") and the Regulations of the Act as applicable, which read as follows:  
Section 45: "Auctions"
  - 1) In this section, "auction" includes a sale in execution of or pursuant to a court order, to the extent that the order contemplates that the sale is to be conducted by an auction.
  - 2) When goods are put up for sale by auction in lots, each lot is, unless there is evidence to the contrary, regarded to be the subject of a separate transaction.
  - 3) A sale by auction is complete when the auctioneer announces its completion by the fall of the hammer, or in any other customary manner, and until that announcement is made, a bid may be retracted.
- 4) Notice must be given in advance that a sale by auction is subject to—
  - a) a reserved or upset price; or
  - b) a right to bid by or on behalf of the owner or auctioneer, in which case the owner or auctioneer, or any one person on behalf of the owner or auctioneer, as the case may be, may bid at the auction.
- 5) Unless notice is given in advance that a sale by auction is subject to a right to bid by or on behalf of the owner or auctioneer—
  - a) the owner or auctioneer must not bid or employ any person to bid at the sale;
  - b) the auctioneer must not knowingly accept any bid from a person contemplated in paragraph (a); and
  - c) the consumer may approach a court to declare the transaction fraudulent, if this subsection has been violated.
- 6) The Minister may prescribe requirements to be complied with by an auctioneer, or different categories of auctioneer, in respect of—
  - a) the conduct of an auction;
  - b) the records to be maintained with respect to property placed for auction; and
  - c) the sale of any such property by auction.
4. The auction is conducted for the normal and voluntary disposal of the Owner's / Seller's goods.
5. The auction will start at the published time. The auction will not be delayed to allow any specific person or more persons to take part in the auction.
6. All goods sold at the auction are sold by the Auctioneer as agent on behalf of the Owner / Seller. The Owner / Seller hereby authorises the Auctioneer to issue invoices, credit and debit notes as applicable on its behalf and agrees not to issue the aforementioned for the same supply. The Owner/Seller also hereby authorises the Auctioneer to collect the purchase price from the Buyer and the Owner / Seller do hereby cede to the Auctioneer all the Owner / Seller's rights, title and interest in and to its claim for payment of the purchase price against the purchaser, which session the Auctioneer do hereby accept.



7. The purchase price of the goods sold by auction specifically excludes VAT and VAT must be added to the purchase price and paid by the Buyer unless specifically indicated otherwise. Declaration and compliance related to all applicable taxes is the responsibility of the Owner/Seller and Buyer as relevant.
8. Risk in respect of profit and loss in the goods sold per catalogue shall pass to the Buyer upon the fall of the hammer and upon acceptance of the bid by the Owner/Seller. Save for where boma animals are auctioned, such risk will specifically exclude mortality of the goods. The risk in mortality of the goods will remain with the Owner/Seller until the goods are loaded on the Buyer's transport. In the event where boma animals are auctioned, risk in respect of profit and loss in the goods sold will pass to the Buyer upon the fall of the hammer, which risk include mortality. Notwithstanding the passing of risk, ownership shall remain vested in the Owner/Seller until such time as the full purchase price has been paid to the Owner/Seller.
9. Delivery of the goods sold at the auction, shall only be given to the Buyer upon the Buyer fully performing its payment obligations in accordance with these conditions of sale. The Owner / Seller shall be responsible for costs incurred to deliver the goods on the Buyer's transport. The Buyer shall be responsible for procuring and paying for transport of the goods from the Owner / Seller's property.
10. The parties specifically agree that no bid may be retracted after the bid has been knocked down (fall of the hammer) and accepted by the Owner / Seller, unless the Owner / Seller consents thereto in writing.
11. Subject to any reserve price placed on any of the goods by the Owner / Seller, and the provisions of clause 12 and 13 below, the Buyer at any sale by auction shall be the highest bidder indicated by the auctioneer by the fall of the hammer or by such other means as the auctioneer may select.
12. The auction shall take place under the direct and exclusive control of the auctioneer. The auctioneer reserves the right, in its sole discretion, to refuse the bid of any person, to regulate the bidding and to indicate the highest bidder. If the auctioneer suspects that a bidder has not made a bona fide bid, or is unable to pay the purchase price or has not made satisfactory arrangements for payment of the purchase price, he may refuse to accept the bid of such bidder or accept it provisionally until the bidder has satisfied him that he is in a position to pay the purchase price or that he has made satisfactory arrangements for payment thereof. On refusal of a bid under such circumstances the goods may immediately be re-auctioned.
13. In the event of a dispute arising amongst the bidders and / or the Auctioneer, the goods in dispute shall, at the sole discretion of the Auctioneer, be re-auctioned.
14. Any error by the auctioneer shall be entitled to be corrected by him or her immediately upon discovery.
15. Should any contractor remove any goods from the sale venue on instruction of the Auctioneer, acting on behalf of the Buyer, the contractor will be deemed to be the contractor of the Buyer who accepts all costs and risks connected with such removal.
16. The Owner / Seller warrants that there are no encumbrances on such goods, that the said goods are the property of the Owner / Seller, and that the Owner / Seller is competent and legally entitled to dispose of the goods.
17. The Owner / Seller, who offers the goods for sale, accepts all liability regarding the information furnished as to pedigrees, ages, dates of service, state of health or gestation or any other particulars which might be incorrect. In the event of any dispute the Buyer shall only have a claim against the Owner / Seller and not against the Auctioneer. The Owner / Seller and Buyer indemnify the Auctioneer against any claim(s) regarding the information furnished as to pedigrees, ages, dates of service, state of health or gestation or any other particulars which might be incorrect.
18. Should any animal auctioned by catalogue be sold as pregnant, pregnancy will be confirmed upon capture for loading, costs of which are for the Owner's/Seller's account. Boma animals sold as pregnant was confirmed as pregnant prior to the auction. A veterinarian's report confirming pregnancy will be regarded as final. Furthermore, where an animal is sold as pregnant, pregnancy upon loading is guaranteed, but no calf or lamb is guaranteed. Once safely loaded onto the Buyer's transport, the risk of the animal's pregnancy transfers to the Buyer.
19. Where goods are put up for auction the following conditions apply to such goods:
  - 19.1 Where the age of the animals are not specified, the animals will be regarded not to be older than 5 years and in a good and healthy condition.
  - 19.2 All animals put up for auction must, where applicable, be visibly marked with ear tags and/or microchips.
  - 19.3 Where available, DNA information of the animals must be provided to the Auctioneer in order for the Auctioneer to include such information in the Auction Catalogue and such information is warranted by the Owner/Seller.
  - 19.4 In the event where the photos and specifications are not animal specific; the Buyer has the right to choose a similar animal, as described, from the herd concerned, and presented in the Auction Catalogue.
  - 19.5 In the event where the Owner/Seller acted bona fide and the animals put up for auction did not meet the specifications as described in the Auction Catalogue (i.e. pregnancy, age horn length, DNA etc.), the Buyer has the right to cancel the transaction or to negotiate new terms and conditions. The commission shall be payable on the new terms as agreed upon between the Owner/Seller and Buyer and approved by the Auctioneer.
  - 19.6 Horn lengths provided by the Owner/Seller or its duly authorised representative, of animals put up for auction, are warranted by the Owner/Seller.
20. All delayed deliveries due to an additional pregnancy is at the Buyer's risk, including calves. The period required for an animal to be certified pregnant will be determined by the Owner/Seller. The Buyer is advised to take out insurance cover on animals remaining on the Owner/Seller(s) farms where risk has passed to the Buyer.
21. The Owner / Seller warrants that the goods sold are free of any known patent and latent defects and that any right or claim



- ceded to the Auctioneer in terms of these Rules of Auction is free of any defect or right of deduction or set-off, and that the said right or claim is fully and immediately enforceable against the Buyer.
22. The Buyer shall, prior to the sale, ascertain whether there are any defects in the goods and any bid by a Buyer shall be considered as acceptance of the goods with any patent or latent defects in their condition at the time of sale.
23. The Buyer shall not be entitled to withhold payment of the purchase price to the Auctioneer as a result of any possible or pending claim that he may have against the Owner / Seller on the grounds of misrepresentation or for any other reason whatsoever.
24. The purchase price is payable by the Buyer to the Auctioneer via electronic transfer ("EFT") on the date of sale ("the payment date") unless other payment terms and or means are agreed between the Auctioneer and the Buyer. The Auctioneer reserves the right to refuse any other method or means as payment. Payment by way of EFT will only be regarded as done as soon as the funds transferred reflects and are available in the Auctioneer's bank account.
25. In the event that the Auctioneer agrees to facilitate the purchase of the goods by paying an amount equal to the purchase price to the Owner / Seller before the Buyer makes payment to the Auctioneer ("the Payment Terms Agreement"), then the following shall apply:
- 25.1 The election to make any payment to the Owner / Seller shall be in the sole and absolute discretion of the Auctioneer, which discretion may be exercised separately with regards to each transaction entered into by the Buyer.
- 25.2 Upon payment of the amount referred to in 25.1 above the Owner / Seller's right, title and interest in and to any claims and other rights against the Buyer in terms of or connected with the sale of the goods shall forthwith be ceded and transferred to the Auctioneer, which session the Auctioneer hereby accepts.
26. In the event of any Payment Terms Agreement between the Auctioneer and the Buyer, the following shall apply:
- 26.1 No Payment Terms Agreement shall be valid unless reduced to writing and duly signed on behalf of the Auctioneer. The facilitation of any sale by the Auctioneer as referred to in this paragraph 26 shall be strictly subject to the terms and conditions of the Payment Terms Agreement.
- 26.2 In the event of any conflict between the contents of this document and the Payment Terms Agreement, the provisions of the Payment Terms Agreement shall prevail.
- 26.3 No application for credit as defined in section 8 of the National Credit Act, Act 34 of 2005, will be received or considered by the Auctioneer.
27. Anyone that intends to bid at the auction (Buyer) must register his or her identity on the bidder's record prior to the commencement of the auction and such registration must meet the requirements of the FICA (Financial Intelligence Centre Act, 2001) in respect of the establishment and verification of identity of the person. The prospective Buyer must sign the registration entry and furnish the Auctioneer with a copy of his/her identity document and proof of residence (not older than 3 months).
28. Any person who purchases on behalf of a Principal (i.e. natural person) must furnish the Auctioneer with a written signed Power of Attorney, prior to the commencement of the auction, failing which he/she will be personally liable for payment of any purchases made by him/her. The person bidding on behalf of or signing any document on behalf of the purchaser pursuant to a successful bid hereby binds himself/herself personally as co-principal debtor with the Buyer for payment of the purchase price and personally guarantees all the obligations of the Buyer under these Rules of Auction. This paragraph 28 specifically excludes where a Wildswinkel employee enters bids on behalf of a Buyer, who gives instructions telephonically or otherwise, and hereby indemnifies such employee and the Auctioneer who signs any document on behalf of the Buyer and duly authorises the Wildswinkel employee to sign the vendu roll or any other document with regards to the purchase of a specific lot.
29. A person who attends the auction, to bid and to sign the bidder's record, on behalf of another person (i.e. on behalf of a company or legal entity) must produce a signed letter of authority that expressly authorises him or her to bid or sign the bidder's record on behalf of that person. Where a person is bidding on behalf of another entity the letter of authority must appear on the letterhead of the entity and must be accompanied by a certified copy of the resolution, if required, authorising him or her to bid on behalf of the entity. The person bidding on behalf of or signing any document on behalf of the Buyer pursuant to a successful bid hereby binds himself personally as co-principal debtor with the Buyer for payment of the purchase price and personally guarantees all the obligations of the Buyer under these Rules of Auction.
30. In the event where a Buyer allows another person to purchase on his or her Buyer's number, the registered Buyer shall be liable for payment of such purchases. No bid by an unregistered Buyer will be accepted by the Auctioneer and the Buyer will have no claim to any of the goods allegedly purchased by him.
31. Until all amounts owing by the Buyer have been paid in full, the Buyer hereby:
- 31.1 irrevocably undertake to identify the purchased goods in such a manner that he can at any time identify and indicate the goods deemed to be the property of, and pledged to, the Auctioneer.
- 31.2 grants the Auctioneer at all reasonable times access to the premises where the goods are stored or kept for the purposes of perfecting its pledge and exercising any other rights in terms of these Rules of Auction.
32. The Owner / Seller, Buyer and Auctioneer herewith confirm that any action instituted by the Auctioneer against the Owner / Seller and / or Buyer may be instituted in any competent Court. This agreement will be governed in accordance with the laws of the Republic of South Africa.
33. A certificate issued by a Manager of the Auctioneer, whose



- appointment and authority shall not be necessary to prove, shall be prima facie proof of the amount owing by the Buyer to the Owner / Seller or the Auctioneer.
34. Any indulgence granted by the Auctioneer to the Buyer or the Owner / Seller will not prejudice the rights of the Auctioneer in terms of these Rules of Auction and such indulgence will not constitute an amendment or waiver or novation of these Rules of Auction.
35. The entries made in the Auctioneer's auction roll shall be prima facie evidence of the transaction and shall be binding on the Owner / Seller and the Buyer.
36. The bidder's record and the vendor or vendu roll will be made available for inspection within reasonable time after the auction at the office of the Auctioneer during normal business hours free of charge.
37. All money will be paid into a trust account for the benefit of the Owner / Seller, minus the agreed commission and additional costs agreed upon by and between the Auctioneer and Owner / Seller.
38. Any goods entered or offered for sale are subject to payment by the Owner / Seller / Buyer of the agreed commission, or in absence of an agreement the usual commission by the Owner / Seller / Buyer to the Auctioneer at the rate customarily charged by the Auctioneer from time to time, whether the goods are sold at the auction or thereafter, or within 30 days thereafter by private treaty. Unless otherwise agreed in writing, commission shall become due and payable by the Owner / Seller/ Buyer upon the fall of the hammer or upon the entering into of any private treaty involving the Owner / Seller's said goods, whichever date is the earlier, and notwithstanding any breach on the part of the Owner / Seller/ Buyer.
39. Every bid shall constitute an offer to purchase the property or goods for the amount bid, which the Owner / Seller or the Auctioneer may accept or reject in their absolute discretion. The Owner / Seller and Auctioneer are entitled, in their absolute discretion to withdraw the property or goods from the sale prior to acceptance by the Owner / Seller.
40. If no bid equals or exceeds the reserve price, if any, the property or goods may be withdrawn from the auction.
41. The Auctioneer accepts no liability for any withdrawal of goods from sale.
42. The Buyer will be responsible to obtain all permits, certificates and transport documents pertaining to the game purchased at the auction. The Buyer will be liable for the payment of the purchase price even if he is unsuccessful in obtaining the required permits, certificates or transport documents. As such it is specifically stated that no sale on the auction is subject to the Buyer's successful application for any permit, certificate or transport document.
43. No bid may be withdrawn after the fall of the hammer until the expiry of the confirmation period (if any) that is provided for in the Conditions of Sale, during which time the offer shall be open for acceptance by the Owner / Seller or his agent and if the offer is accepted the sale shall be deemed to be a sale by auction for purposes of the Act.
44. In the event of the sale requiring the consent of any statutory authority or any court of law, then this auction will be subject to the granting of such consent.
45. The Buyer and the Owner / Seller do hereby consent to the payment of attorney and own client costs in the event of any legal action being instituted against them by the Auctioneer or Owner / Seller.
46. Any agreement contrary to these Rules of Auction shall not be binding unless it is confirmed in writing and signed by a manager of the Auctioneer.
47. If any clause or term of these Rules of Auction should be invalid, unenforceable and illegal, then the remaining terms and provisions of these Rules of Auction shall be deemed to be severable therefrom and shall continue in full force and effect unless such invalidity, unenforceable or illegality goes to the root of these Rules of Auction.
48. Default by Buyer: Should the Buyer/Purchaser refuse or otherwise fail to pay the purchase price within 7 days of the due date, the Auctioneer shall be entitled to:
- 48.1 claim interest from the Buyer/Purchaser the prescribed mora interest rate calculated from the date of purchase to date of payment, and/or
- 48.2 repossess the goods to resell same at the risk of the defaulting Buyer/Purchaser who shall be liable for all costs in connection with the resale and any loss or damage incurred, and will not be entitled to any profit that may arise from the resale, and/or
- 48.3 institute legal proceedings for the payment of any amount owing or for the return of the goods in which event the provisions of clause 48.2 will apply; and/or
- 48.4 Claim specific performance and/or claim damages should the Buyer not make payment as and when it comes due; and/or
- 48.5 recover the Auctioneer's legal costs calculated at the Attorney and own Client tariff as well as collection, tracing, storage and transport costs, and/or
- 48.6 retain in pledge any goods or other property in the possession of the Auctioneer belonging to either the Buyer / Purchaser or the Owner / Seller as security for the due fulfilment of any obligation owed to the relevant party or the Auctioneer.
49. Any dispute between the parties will be governed by the South African legal system and legislation.
50. The Auctioneer reserves the right to amend these Rules of Auction. By entering a bid any prospective Buyer binds himself or herself to these Rules of Auction, as well as any special conditions of sale set forth in the auction catalogue.





WILDSWINKEL

## SPECIAL RULES OF AUCTION

1. Wildswinkel's standard Rules of Auction will apply to all lots, unless in contradiction with any of the terms set out in the Special Rules of Auction, in which case the provisions of the Special Rules of Auction will apply.
2. Unless where expressly indicated otherwise, a Buyer is bidding per piece to take the lot.
3. TRANSPORT
  - 3.1 The cost of transportation is included for all lots where the price to take the lot is R100 000.00 or more.
  - 3.2 Where transport is included in the bidding price, as provided for in paragraph 3.1 above, the Owner/Seller reserves the right to contract a transporter at its own discretion.
  - 3.3 Animals, as provided for in this paragraph 3, will be delivered as soon as possible, subject to payment being received from the Buyer to the Auctioneer.
4. Boma Animals:
  - 4.1 All risks transfer to the Buyer and the obligation to care for the animals transfers onto the Buyer at the fall of the hammer.
  - 4.2 People entering the pens do so at their own risk and owners of Farm Rooihooigte, Kroon Stud Wild, the Auctioneer and/or the Sellers will not be held liable for any damages or losses suffered by any person, Buyer and/or representatives of a Buyer from any cause whatsoever.
  - 4.3 Boma Fees:
    - 4.3.1 Boma costs will be covered by the Owner/Seller for 30 days after the auction.
    - 4.3.2 After 30 days, boma charges will be incurred at R250 per animal per day, except where the delay is caused by the Owner/Seller
    - 4.3.3 Feed costs for the animals kept in the Bomas will be covered by the Owner/Seller for 10 days after the auction.
    - 4.3.4. Feed costs are payable directly to Kroon Stud Wild and/or the Seller at the following rates:
      - 4.3.4.1 Game other than Rhino or Buffalo = R120.00 + VAT per head per day;
      - 4.3.4.2 Buffalo = R 250.00 + VAT per head per day;
      - 4.3.4.3 Rhino = R350.00 + VAT per head per day
5. INSURANCE

We confirm that insurance cover, through PSG Game Stud & Risk is already in place on animals purchased. The cover is on a comprehensive basis and underwritten by AMUA/Santam, from the risk being transferred to the Buyer with fall of the hammer until 30 days after arrival at the Buyer's address. The excess in the event of a claim will be 10% in respect of buffalo and 15% of the claim on all other species. Animals in the boma/pens must be delivered within 30 days. The Buyer is advised to acquaint him-/herself with the terms and conditions of the cover. For any enquiries please visit PSG Insure at the auction and contact Dawie van der Linde at +27 (82) 888 1506 or +27 (12) 679 0511 or via e-mail at [gamestudrisk@psg.co.za](mailto:gamestudrisk@psg.co.za).





# JOU VISIE, *ons passie.*

P्रेसiеboerдery is 'n bestuurshulpmiddel wat die produsent in staat stel om die optimum finansiële opbrengs op beleggings te realiseer vir elke area of sone binne 'n boerдery-eenheid. Skakel ons inbelsentrum by 018 464 7550/3.



[www.senwes.co.za](http://www.senwes.co.za) | [www.senwes.mobi](http://www.senwes.mobi)

